CIRCULATION Yesterday, Wednesday 46,086

THE ATLANTA CONSTITUTION

CIRCULATION LAST SUNDAY 50,325

Vol. XLVIII.—No. 219. ATLANTA, GA., THURSDAY MORNING, JANUARY 20, 1916.—TWELVE PAGES. Daily and Sunday, carrier delivery, 15 cents weekly. Single copies on the streets and at news stands 1 cents.

RUSSIANS SMASH AT AUSTRIAN LINE NEAR CZERNOWITZ

Vienna Reports a Strong Offensive by Czar's Forces on the Bessarabia Front. Claims Repulse of Russians.

RUSSIANS ROUT TURKS IN CAUCASUS DISTRICT

Petrograd Claims Ottoman Forces Were Driven in Panic on 66-Mile Front. British and French Artillery Busy in the West.

London, January 19.—After only a slight pause since the conclusion of the "New Year's battle" on the eastern front, the Russians again have begun a strong offensive against the Austro-Hungarians on the Bessarabian frontier east of Czernowitz, capital of Bukowina.

In the initial offensive of what probably will be termed the "second battle," the Russians launched with numerous columns four attacks near Toporoutz and Boyan, but, according to Vienna, they were everywhere repulsed.

The Germans have attacked Russian bases at Tarnopol, east Galicia, with an air squadron.

While the Turkish war office says the Russians in the Caucasus have abandoned their offensive owing to the reinforcement of the Ottomans and their assumption of a violent offensive, the latest Russian official communication describes the Turkish army in this region as having been disorganized and dislodged from a strong position extending over sixty miles, the Turkish retreat taking on the character of a panic-stricken flight. Several Turkish units, the communication adds, were almost annihilated.

With the announcement that Montenegro had broken off negotiations for peace with Austria-Hungary comes the official statement in a Paris newspaper that King Nicholas and his family and suite already are on route to Italy. It is presumed that the Austro-Hungarians will resume the campaign of crushing the little kingdom.

Although artillery bombardments, mining and counter-mining operations and aerial attacks continue almost exclusively on the western line in France, the Germans report the capture of trenches along the Yser river. Entente allied airmen have dropped bombs on Metz and Arnaville, doing some material damage.

Several attempts of the Austrians to approach Italian positions on the Tolmino sector and near Oslavia were repulsed. Bombardments have prevailed elsewhere.

Another war council of the entente allies, attended by the British and French members, has been held in London for the discussion of plans for further prosecuting the war.

TURKS ROUTED BY RUSSIANS.

Petrograd, January 19.—(Via London.)—An official communication today reads:

"Contrary to the enemy's assertions the Russian offensive is developing favorably in Persia and the Caucasus, the Russians capturing strong Turkish positions with relatively slight losses and taking from the enemy twelve guns, huge quantities of munitions and numerous prisoners. Some of the Turkish regiments were annihilated."

The communication continues:

"On the Riga-Dvinsk front there have been frequent flights of German aviators who were observed in the region of the lower course of the River Courland, near Skotal, west of Friedrichstadt, and on Dvinsk, where the Germans dropped many bombs.

"A German attempt to land on the bank of the Dvina facing Lennewada below Friedrichstadt was repulsed by our fire. Southeast of Friedrichstadt, near Samman, the Germans liberated asphyxiating gas against us.

"Positions on Dvinsk: After an active artillery fire in the region of

Continued on Page Three.

Paul Swan, Noted Dancer, to Appear Here Under Auspices of Atlanta Art Association

Two views of Paul Swan, noted American classic dancer, who will appear in Atlanta under the auspices of the Atlanta Art association.

Paul Swan, the young American who has become world famous as the modern incarnation of the classic Greek lines of masculine beauty, and who ranks with Mordkin as a classic dancer, is coming to Atlanta under the auspices of the Atlanta Art association, to give two performances at the Atlanta theater, Monday evening, January 31, and Tuesday matinee, February 1.

The performances will not be in any sense a part of the Atlanta theater bookings for the season, but will be entirely under the management and direction of the art association.

Mr. Swan will arrive in Atlanta today to begin training a group of thirty young Atlanta society people who will appear with him in the dances.

Mrs. Samuel M. Inman, president of the art association, is enthusiastic over the coming of Mr. Swan, and believes that the event will be one of the most interesting of the year from an artistic and dramatic standpoint. She is being aided by Mrs. Belle Newman Howard, Mrs. E. W. Moore, C. B. Bidwell, chairman of the executive board, and J. M. Van Harlingen, of the board, in making the arrangements. The list of sponsors will be announced Sunday.

Pupil of Mordkin.

Although a pupil of Mordkin, the young American says that most of his art as a dancer was acquired from the paintings and sculptures of Greece and Egypt, where he went to study painting and where he was heralded as the

Continued on Page Seven.

VILLA OUTLAWED; MEXICANS URGED TO KILL ON SIGHT

Carranza Issues Proclamation Formally Outlawing Villa, Lopez and Castro Because of Murder of Americans.

REPUBLICAN SENATORS CRY FOR INTERVENTION

They Make It Clear That They Intend to Keep Up the Fight and Force a Vote in the Senate on Mexican Question.

Washington, January 19.—General Carranza notified the Mexican embassy here today that he had formally proclaimed Francisco Villa, Pablo Lopez and Rafael Castro outlaws, because of the massacre of American citizens at Santa Ysabel.

Under the decree any citizen of the republic is authorized to execute the outlaws without formality.

Text of the Decree.

It says:

"In view of the frequency with which outrageous crimes are being committed by bands of outlaws scattered in various parts of the republic, even after the annihilation of the armies of the reactionaries by the constitutionalist forces, I believe that the situation thus created calls for the extremity of energetic measures of suppression in order that such crimes shall be met by severest punishment to those who are responsible for them;

"In view of the recent attack on a railway train at a point distant eight kilometres from Santa Ysabel in the state of Chihuahua by bandits led by Rafael Castro and Pablo Lopez, members of the forces commanded by Francisco Villa, under whose orders they were operating, and in accordance with the precedent established by the constitutionalist government in similar cases occurring in the past, I have seen fit to issue the following decree:

"Article I. The reactionary leader and ex-general Francisco Villa is hereby declared to be outside the pale of the law.

Article II. The reactionary leaders, ex-General Rafael Castro and ex-Colonel Pablo Lopez, are hereby declared to be outside the pale of the law.

"Article III. Any citizen of Mexico is empowered hereby to arrest the leaders, Francisco Villa, Rafael Castro and Pablo Lopez and to execute them without any formality of the law. But the citizen performing such summary act must make a record in writing, describing in detail the occurrence and setting forth the proofs of the identity of the outlaws and the proof of the execution."

G. O. P. Senators to Continue Fight.

Republican senators made clear at today's meeting of the foreign relations committee their purpose to keep up the fight for action on the situation in Mexico. The democrats were equally as determined that no legislative action should be taken at this stage and that the problems involved should be left to the president.

For more than two hours the committee discussed behind closed doors intervention resolutions and proposals to send troops to Mexico to co-operate with General Carranza in maintaining order and running down the murders of American citizens. Senator Borah, of Idaho, and Senator Lodge, of Massachusetts, were the principal spokesmen of the minority, while Senators Clarke, of Arkansas; Williams, of Mississippi, and Stone, chairman of the committee, defended the attitude of the administration.

Thus far the majority leaders have succeeded in preventing action on any of the resolutions submitted to the senate in the last week. No vote was taken in the committee today, even the proposal of Senator Gore for creation of a neutral zone in northern Mexico to be policed jointly by American and Mexican troops, and that of Senator Lewis to authorize President Wilson to use the armed forces of the nation in co-operation with Carranza's troops, going over. Later it was announced that the committee would not assemble again until next Wednesday unless unusual developments should arise.

Vote Wanted on Intervention.

Republican senators, however, expect to keep the issue before the senate and eventually may make an effort to get the question of intervention up for a vote. Senator Borah is canvassing the senate to determine how much support could be rallied for a motion to discharge the committee from consideration of pending resolutions should it vote not to recommend any action to the senate.

Senators Lodge and Borah insisted today that it was the duty of the senate to determine upon some aggressive step against outrages against Americans in Mexico, urging that the people of the country demand a more aggressive policy. Tomorrow Senator Sherman, of Illinois, will call up a resolution he introduced today, calling on the president for information as to whether the United States entered into agreement with South and Central American nations not to intervene in Mexico without their consent.

Action was deferred by the foreign relations committee on the nomination of Henry Prather Fletcher as ambassador to Mexico because President Wilson's reply to Senator Fall's resolution of inquiry for information about the Carranza government had not been received. The reply will be ready in a few days.

BODIES OF VICTIMS HORRIBLY MUTILATED.

El Paso, Texas, January 19.—The bodies of the Santa Ysabel massacre January 10 were horribly mutilated and several must have suffered terribly before death, according to a detailed report of Dr. F. E. Miller, of El Paso. Dr. Miller made an examination of each body to determine ante and post mortem wounds and causes of death. The report was made to a representative of the state department.

The report shows that some of the victims were shot many times, even after death. Soft-nosed bullets made terrible wounds. Several were stabbed or slashed with sabers or machetes both before and after they died. Sword-bayonets also were used by the bandits. C. R. Watson, the leader of the mining men, being thrust through the body after death, and Alexander Hall dying from a bayonet stab in the neck.

In at least four cases the Americans were clubbed and beaten with a gun barrel.

Use of Apartment Refused To Wife in Letter Mailed By Scott to Mother-in-Law

NEGRO CHAUFFEUR TELLS OF THE PLOT TO MURDER DOCTOR

George Healis Swears That Jealous Mrs. Mohr Employed Two Negroes to Assassinate Her Husband.

ALLEGED MRS. MOHR MENACED MISS BURGER

Office Girl Testifies Wife Threatened to Throw Vitriol in Miss Burger's Eyes Because of Her Alleged Intimacy With Dr. Mohr.

Providence, R. I., January 19.—George W. Healis, the young negro chauffeur, who has turned state's evidence against Mrs. Elisabeth F. Mohr and the two negroes on trial for the murder of Dr. C. Franklin Mohr, was called today as the chief witness for the prosecution. He testified regarding the circumstances leading up to the alleged plot by Mrs. Mohr and the negroes to slay the physician and had just reached the point in his story where he was to narrate a conversation which he said he and Cecil Victor Brown, one of the negro defendants, had with Mrs. Mohr on the night of Friday, August 27, 1915, the date of the alleged hatching of the plot, when court adjourned.

The chauffeur testified that Brown and Henry H. Spellman, the other negro defendant, worked for the doctor in the stables, and that Brown was discharged August 21, 1915, because he was suspected of communicating with Mrs. Mohr.

To Get Even With Doctor.

"Before Brown was discharged," Healis said, "he told me on August 14 he had come from Boston and was on his way to Newport. He said he was going to get even with the doctor. He said he had a vial of poison in his pocket, which Mrs. Mohr had given to him to put a few drops in the doctor's coffee. He told me he was afraid, though, because his wife was a cook in the doctor's house and he was afraid she would get into trouble. He opened his coat and showed me a revolver and said he was going to shoot the doctor. I thought he was joking."

After Brown was discharged he and Healis went to see Mrs. Mohr, the witness said.

"Mrs. Mohr told Brown that now would be a good time to get even," Healis continued, "after she heard that Brown was discharged."

Mrs. Mohr prepared supper for Brown that night, said Healis, and then Brown and Mrs. Mohr went into another room for two or three minutes.

"When we got outside," went on the witness, "Brown showed me a $20 bill. He told me Mrs. Mohr gave it to him for the motorcycle. He said 'and if you stop the car on the way to Newport some night there'll be a whole lot more money.' All you've got to do is to stop the car. You can say it was a case of hold-up.'"

To See Mrs. Mohr.

"On Friday night, August 27, 1915, Brown came to my room," Healis said, "and told me to come with him to see Mrs. Mohr."

According to the alleged confessions of Brown and Spellman, already in evidence, the murder was originally planned for August 28, but it did not occur that night because Healis refused to stop the car, owing to the fact that Miss Florence Ormsby, the doctor's office girl, and Miss Martha Wilson, his housekeeper, were in the machine. The shooting occurred on the night of August 31.

Two letters which Healis said he had received from Mrs. Mohr while she was visiting Dr. Mohr's relatives in Meadville, Pa., were introduced in evidence. These missives, which began with the salutation: "Dear George," and concluded with "Respectfully, E. F. M." asked Healis to keep his eye on the doctor and Miss Burger and two other women and to keep the writer posted.

A previous witness, George W. Rooks, brother-in-law of Miss Burger, told the jury of written and verbal threats which Mrs. Mohr is alleged to have made against the life of Miss Burger and of Mrs. Mohr's "bitter feeling against the doctor."

Miss Ormsby, the office girl, testified that Mrs. Mohr warned her to stop riding with the doctor or "take the consequences." She asserted that Mrs. Mohr threatened to throw vitriol in Miss Burger's eyes.

Mrs. Mohr retained her composure throughout the day. She gazed earnestly at each witness and manifested a keen interest in every question and answer.

Healis will resume the stand tomorrow.

Threat to Kill Miss Burger.

While on the stand George W. Rooks, brother-in-law of Miss Emily Burger, identified the card Mrs. Mohr wrote him urging him to persuade his sister-in-law to keep away from the physician.

Rooks testified that Mrs. Mohr told him she could hire a couple of thugs to kill the doctor.

The prosecution introduced a letter alleged to have been written by Mrs. Mohr containing a threat to kill Miss Burger.

On cross-examination Rooks denied that he had been jealous of the physician's attentions to Miss Burger or had tried to prejudice Mrs. Mohr against her husband. The letter which Rooks identified as one he received

Continued on Page Two.

Following Wednesday's Developments, Detectives Announce That They Will Demand Statements From Both Husband and Wife.

APARTMENT SEARCHED FOR POSSIBLE CLEWS TO CLEAR UP MYSTERY

Trammell Scott, on Hospital Bed, Declares He Knows Man Behind His Shooting, But Refuses to Make Known His Identity.

DEVELOPMENTS IN NORTH SIDE MYSTERY.

Disclosure of contents of letter mailed by victim to mother-in-law at time of shooting.

Detectives, in search of clews, search North avenue apartments in which Mr. and Mrs. Scott resided until their estrangement.

Detectives hold secret conference with Solicitor Dorsey regarding advisability of interrogating wounded man's wife, as well as of other legal possibilities of case.

Scott gives statement at hospital that he knows identity of man behind the shooting, but will not expose him.

Chief Lanford prepares to demand statements from man and wife as soon as conditions warrant.

The letter which Trammell Scott mailed to Mrs. Frank Word, mother of his wife, just before he was mysteriously shot by an assailant whose identity he declines to reveal, was a refusal to admit Mrs. Scott back into the apartments they had occupied at 95 East North avenue up until the moment of their estrangement.

It was forwarded from Hogansville to Mrs. Word, reaching her Tuesday morning. Detectives expected it to throw some light on the mystery, but other than the fact that it conclusively reveals the relations between the wounded man and his wife, it will hardly prove of value.

Detectives searched the North avenue apartments for letters or other clews. They report that they found nothing that might clear the mystery that continues to surround the shooting. The search was made Tuesday at the order of Chief Lanford.

Detectives John Starnes and Pat Campbell, who are leading the investigation, conferred with Solicitor General Hugh M. Dorsey until a late hour yesterday afternoon regarding legal aspects of the probe. Although both the solicitor and detectives were reticent regarding their consultation, it was learned that it was devoted chiefly to a discussion of the legal possibilities involving a proposed interrogation of Mrs. Scott.

DEMAND WILL BE MADE ON SCOTT.

Chief Lanford stated Wednesday night that as soon as husband and wife improve sufficiently to warrant, statements would be demanded of both of them, and an effort would be made to compel the wounded man to disclose the name of his assailant. Scott's condition is reported as improved. In a statement made Wednesday morning before Dr. E. C. Davis at the Davis-Fischer sanatorium, Scott said he knew the man behind the attack, and explained that the motive was to slay him before he went into court to expose the man who shot him.

"We are going directly to the bottom of this case," said the chief. "No matter how much opposition we encounter, we are not going to cease until

GOV. HARRIS PROMISES TO PAROLE MURDERER

Couldn't Resist Petition Presented in Bunch of Flowers by W. C. T. U.

Augusta, Ga., January 19.—(Special.) Governor N. E. Harris, who delivered the Lee address here under the auspices of the Daughters of the Confederacy, received a huge bouquet of flowers today, an attention from the Augusta Women's Christian Temperance union, for the inclusion of prohibition legislation in the call for the special session of the general assembly. In the bouquet was found a petition, drawn up by the prison reform committee of the W. C. T. U., asking for the pardon of Willis Porter, a negro sent up from Lee county seventeen years ago for the murder of another negro.

Porter was but 18 years old when he committed the murder. The case has been approved for parole by the prison commission.

The governor, saying that he could not resist the W. C. T. U., agreed that he would promptly release the prisoner. Porter is in the gang in Augusta.

BACK FROM FUNERAL OF AGED HUSBAND, SHE SHOOTS SELF

Washington, January 19.—When Mrs. Winona Glasgow returned home here today from the funeral of her husband, General Samuel Lyle Glasgow, she shot herself through the heart with a revolver. General Glasgow, who died Sunday at the age of 75 years, was brevetted by General Grant for bravery at Vicksburg. His wife was 45 years old.

Before ending her life, Mrs. Glasgow locked herself in a bedroom and wrote a letter saying she could not live without her husband. She asked that she be buried in Arlington cemetery beside the general.

After the war President Grant appointed General Glasgow consul at Havre, France. From there the general was transferred to the consulate at Glasgow, Scotland, where he remained about twelve years. He and his wife had no children.

GETS HERO MEDAL

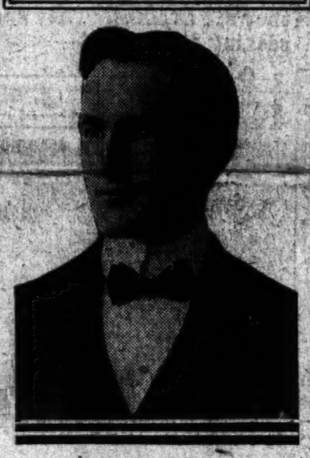

JOHN PAUL BURN.

Carnegie Hero Medal Given Atlanta Man For Rescuing Child

Recognition Taken of the Bravery of John P. Burn in Saving Life of Isaac Janko, Jr., in 1913.

For bravery in rescuing a three-year-old child from a sewer down which he had fallen in front of his home, 122 Cooper street, in May, 1913, John Paul Burn, 38-year-old engraver, in the employ of Maier & Berkele, jewelers, will receive a Carnegie hero medal and a sum of money. The medal and money was awarded Wednesday by the Carnegie Hero commission.

Burn is one among a list of Georgians to receive medals for brave deeds. Little Isaac Janko, Jr., who lives several doors from the Burn residence on Cooper street, was playing in front of Burn's home one afternoon. In some manner he had gotten down in the gutter just in front of the sewer and was peering through the opening, large enough to admit passage of his body. He slipped and fell in to the horror of several young playmates.

Burn, who was upstairs in his room lying down, heard the screams of the children in front of the house. He rushed down the steps and realizing the necessity for quick action, raised the lid of the sewer and began to descend. The hole was half filled with water and the man descending into it could detect traces of sewer gas, so deadly to anyone who comes in contact with it.

Child Was Helpless.

Placing his feet against one wall of the sewer and his back against the other side, Burn worked his way down to the steel supports just above the rushing water. The child could be seen down still further, helpless in the mud and water about him.

Grasping the clothing of the boy Burn raised the child to a position where he was braced against the walls and calling loudly for help, hung on until other neighbors came to the rescue. A garden hose was lowered to the two in the sewer and, testing it first to see if it would hold his weight, Burn then fastened it securely about his waist.

He had told the little boy to clasp

Continued on Page Seven.

BRYAN MAY CAMP ON WILSON'S TRAIL

When President Takes the Stump for Preparedness, Representative Howard Asks Wilson to Speak in Atlanta.

Washington, January 19.—President Wilson's plans for going before the country on the national defense issue took definite shape today and the work of mapping out the itinerary of his first speaking trip was almost completed. It also was decided that if public business permits other tours will be made in as quick succession as possible.

A revised outline of the first trip drafted today calls for visits to eight or nine middle western cities, including Cincinnati, Cleveland and Toledo, Chicago and Des Moines. The president probably will start west immediately after his visit to New York January 27 to deliver addresses before the Railroad Business association and the Motion Picture Board of Trade. He probably will remain away from Washington about a week.

Invited to Atlanta.

Messages inviting Mr. Wilson to different parts of the country came in large numbers to the white house during the day. Among other cities he was asked to visit Atlanta, Ga., Dallas, Texas, Oklahoma City, Minneapolis, Ottumwa, Iowa; Indiananolis, Cleveland and St. Louis. He will be unable to accept all the invitations at once because the length of his stay away from the capital necessarily is limited. The invitation to speak in Atlanta was extended by Representative Howard.

Definite plans for the second trip will not be made until after the return from the first, and all the tentative itineraries will be subject to change or cancellation, should public business force the president to remain at home.

Reports that opponents of increased military preparedness will speak in the same territory as the president on the other side of the issue, it has been made plain at the white house, will not lead to a change of plans.

Bryan May Follow Wilson.

Reports were current around the capital today that William Jennings Bryan might follow the president on his tour and speak in behalf of universal peace.

Representative Bailey, of Pennsylvania, discussed with various members the feasibility of sending Mr. Bryan on such a mission, but said no definite arrangement had been made for the former secretary to follow the president.

"It is violating no confidence to say, however," Mr. Bailey added, "that I have a letter from Mr. Bryan, saying that he is willing to go to any place at any time, where he can be of service to the cause of peace."

Jackson, Miss., January 19.—The lower house of the Mississippi legislature today voted down by a vote of 68 to 57 a resolution indorsing President Wilson's preparedness program. Another resolution expressing confidence in the president was unanimously adopted.

Just Before His Wedding Socialist Party Leader Puts Bullet in His Brain

Oklahoma City, Okla., January 19.—J. O. Welday, state chairman of the socialist party, and former department head of the Oklahoma City high school, was found dead in his room in a local hotel today with a bullet hole in his head. A revolver and several letters were found beside the body.

His death came a few hours before his proposed marriage to Miss Olive Todd, of this city.

A note found in the room said:

"I have not slept for weeks. Madness was lurking fast around the corner. So I am going on the long, long journey. The pity of it, that so many heart-strings are bound about each of us. Notify Mrs. E. M. Welday, 103 Ninth street, Lorrain, Ohio."

ECONOMY!

Buy-Right Hints for the Housewife

The Evolution of the Apothecary Shop!

Atlanta is pre-eminent as a drug store center—

There is not a city in the country its size, nor many even larger, that can boast of better, bigger or more beautiful drug stores—

They are live wire institutions, these drug stores; and their splendid stocks embrace every drug and toilet article the farthest limitations of the catalog includes—

The modern drug store has long since transcended the orthodoxy of the old-time "apothecary shop," that looked dismal, and doled out drugs in a dismal way; for the more progressive and pretentious are regular department stores nowadays, that not only handle the great miscellany of drugs and advertised remedies, but carry extensive affiliated lines. There is probably no business of any kind that carries a larger variety of articles than the modern drug store. The advertising of these modern drug stores in The Constitution is the greatest economy news now going the rounds. You should never think of buying drugs or toilet articles, or a thousand and one other things they sell, without first "spying" out their store news in The Constitution, thereby saving a tidy sum in the purchases you wish to make—and you can make all these purchases right over the phone, too—so convenient—the Druggists are regular "Phone Fans"—they invite phone patrons, for they make a specialty of service!

NOTE—The CONSTITUTION guarantees a marked saving on every purchase made in Atlanta in stores that advertise their lowest prices in these pages.

Weather Prophecy

PARTLY CLOUDY.

Washington.—Forecast:

Georgia—Partly cloudy Thursday; Friday probably local rains.

Local Weather Report.

Lowest temperature	19
Highest temperature	44
Mean temperature	32
Normal temperature	42
Rainfall in past 24 hours, inches	.00
Deficiency since 1st of month, in	1.70
Deficiency since January 1st, in	1.70

Reports From Various Stations.

STATIONS and State of WEATHER.	Temperature. 7 p.m.	High.	Rain 24 hrs Inches
ATLANTA, clear	40	44	.00
Birmingham, clear	44	48	.00
Boston, clear	28	28	.00
Baltimore, cldy	32	34	.00
Charleston, clear	42	46	.00
Chicago, snow	22	22	.06
Denver, clear	40	48	.00
Galveston, pt. cldy	62	62	.00
Hatteras, clear	36	40	.00
Jacksonville, clear	50	54	.00
Kansas City, rain	30	30	.14
Knoxville, pt. cldy	34	34	.00
Louisville, cldy	30	30	.00
Memphis, cldy	40	40	.00
Mobile, clear	50	52	.00
Montgomery, clear	44	48	.00
Nashville, pt. cldy	36	36	.00
New Orleans, clear	50	50	.00
New York, clear	26	30	.00
Oklahoma, rain	30	30	.00
Pittsburg, cldy	24	24	.00
Portland, Ore., clear	34	36	.00
Raleigh, clear	36	42	.00
San Francisco, cldy	46	52	.00
St. Louis, snow	30	30	.01
Salt Lake City, clear	32	38	.04
Shreveport, cldy	48	48	.00
Spokane, pt. cldy	14	18	.00
Tampa, clear	58	64	.00
Toledo, cldy	24	24	.00
Vicksburg, cldy	46	58	.00
Washington, pt. cldy	30	32	.00

C. F. von HERRMANN, Section Director.

it is completely cleared and the guilty persons arrested.".

This statement was prompted by the refusal of the parents of Scott to permit detectives to interview him at the hospital.

Both Mr. and Mrs. S. B. Scott, mother and father of the wounded man, declined to make statements to the detectives, as did Mrs. Word, according to the report of Starnes and Campbell at police headquarters. Efforts of the detectives to obtain from relatives details of a rumored altercation between Mr. and Mrs. Scott on the night of their separation, when he is said to have left the North avenue apartment for the home of his parents, were said at police headquarters to have been of no avail.

DETECTIVES HAVE SOME INFORMATION.

What information that has been obtained upon this reported affair is being withheld at headquarters, Chief Lanford admitting, however, that his men have been successful to a certain extent in this respect. They expect to add to their information when they can interrogate a former servant girl in the Scott apartments.

The conference with Hugh Dorsey is accepted as one of the most significant developments in the case, as it is considered at police headquarters to be indicative of progress by the detectives. The solicitor was also asked regarding the advisability of compelling the victim to reveal the identity of his would-be slayer.

Mr. Dorsey, when seen by reporters, refused to discuss the conference. "You will have to see the detectives," he said. "It is their affair, and I do not think they want it disclosed. It is of such a nature that undue publicity would probably ruin their plans."

Starnes and Campbell, usually reluctant to disclose their cases, were unusually reticent in this instance. They had not a word to say about the Dorsey meeting.

The letter Mrs. Word received Tuesday morning had been forwarded to her at the home of Mrs. F. K. Word, 5 Angier place, where she is stopping during the course of the investigation. She stated to a reporter for The Constitution Wednesday night that there were hardly two dozen lines in it, and that it was only a refusal to permit her daughter to reoccupy the apartments in which she and her husband separated.

"I had planned to take my daughter out of the hospital," said Mrs. Word Wednesday night, "and communicated with her husband about removing her to their apartment. The letter he wrote merely stated that he did not care to have the apartment reoccupied, but intended to sublease it."

DENIES KNOWLEDGE OF ANY QUARREL.

Mrs. Word denied that she was aware of any rumored quarrel that arose between Mr. and Mrs. Scott on the night of their separation, which is not only said to have culminated in their estrangement, but precipitated the nervous collapse with which the wife is now confined in St. Joseph's hospital.

"My daughter has never told me anything of it," explained Mrs. Word. "In fact, she will not discuss any part of their affairs. She is in a highly nervous state and requires the constant attention of nurses and physicians. She has been in a constant state of hysterics since learning of her husband's shooting."

Another startling development Wednesday was the statement made by the victim that he knew who was behind the attack, declaring in the words, "I know who did it," that the shooting was not the mystery to him that the public first supposed it to be.

This statement was made in the presence of Dr. Davis and others. Scott declined to reveal the identity of his assailant, however, and stated that he would not inform detectives. His mother and father have left strict orders at the hospital that no detectives or investigators of any character be admitted to him.

"They shot me because I had the evidence on them," he declared. "They knew they would have to face it in court, and that there was only one way to stop it—kill me.

"I think the two men who did the shooting were negroes hired to kill me. But I wouldn't be surprised if one of them wasn't the man himself, accompanied by a negro."

The suicide theory that was advanced Tuesday was dispelled Wednesday afternoon when detectives learned from Elbert W. Pate, a Western Union operator who lives in the vicinity of the shooting at 102-A East Pine street, that two men were seen fleeing from the scene during the firing of at least seven pistol shots.

SCOTT RETURNED FIRE WHEN SHOT.

Pate was within two blocks of the scene, he told the detectives, when he heard the shots, one following the other in rapid succession. He perceived two men running down East Merritts avenue apace, and turning into what appeared to be an alleyway. He could see the blazes of fire from Mr. Scott's pistol as he shot at the fugitives.

Detectives have abandoned the foot-pad theory, in view of the fact that footpads have never been known to operate in such a brilliantly illuminated territory. An examination at night revealed that besides the two corner lamps that burn within block of the scene, there is a mid-way lamp directly over the spot where Scott was fired upon.

It was this light that enabled the victim to perceive that one of his assailants was a light colored man and the other a black, as well as for Pate to catch sight of them as they fled.

Despite the length of his statement Scott did not tell the nature of the evidence against the man he accuses. He said that he had put the gun in his pocket as he left his parents' home to mail the letter to Mrs. Word, as he had expected trouble. He did not, however, explain why he anticipated trouble. Until recently, it was declared by Mr. and Mrs. S. B. Scott, he had never carried a pistol.

"No, I will not expose him," he said, "because there is enough blackness about this affair as it is—and, anyhow, I couldn't hang him."

It was stated at the hospital that Scott's condition is improved and that unless complications set in he has a good chance for recovery.

How to Give Quinine to Children.
FEBRILINE, is the trade-mark name given to an improved Quinine. It is a Tasteless Syrup, pleasant to take and does not disturb the stomach. Children take it and never know it is Quinine. Also especially adapted to adults who cannot take ordinary Quinine. Does not nauseate nor cause nervousness nor ringing in the head. Try it the next time you need Quinine for any purpose. Ask for 2-ounce original package. The name FEBRILINE is blown in bottle. 25 cents.

ALBANY IS SELECTED BY HORTICULTURISTS

Breeders' Association and Live Stock Association Elect New Officers.

Athens, Ga., January 19.—(Special.)—With the selection of Albany for the annual summer meeting, the sessions of the Georgia State Horticultural society came to a close here today.

A wide variety of subjects elicited lively discussions and several interesting papers were contributed on scuppernong grapes, the pecan grower's exchange, peach culture, sweet potatoes, asparagus growing, etc., with a splendid address on "City Parks and Streets," by W. R. Marquis, of Augusta. Other speakers were Mr. Berckmans, Dr. McHatton, Captain Hunt, H. P. Stuckley, of the experiment station; Dr. C. E. VanDusee, of Cairo; L. B. Rumph, of Marshalville, son of the originator of the Elberta peach; J. A. Evans, of Fort Valley; A. M. Kitchen, of Cornelia; F. C. Puckett, of Atlanta; R. L. Ballard, of Ashburn, and others.

The society did not elect officers. When the matter of election was called it was shown by the constitution that the election of officers shall be held at the "annual" meeting and it was cited that yesterday's action changed the "annual" business meeting to the summer. The election of officers was deferred to the summer meeting, which was, by vote, fixed for Albany, Ga.

Live Stock Association.

The Georgia Dairy and Live Stock association, concluded its twenty-first annual meeting here today.

The program of the day consisted of general discussion of live stock topics and special papers as follows: "Steer Feeding in North Georgia," by Hon. T. W. Harbin, of Calhoun; "Cattle, a Necessity in Diversified Farming," by J. E. Hite, of Gallatin, Texas; "Utilization of Native Stock," by Captain C. W. Parker, of Elberton, former president of the association; "Silage as a Cattle Feed," by Perry Van Ewing, Experiment Station, Griffin, and informal talk by Commissioner J. D. Price, of the state agricult..ral department, a former president of the association, and talks by Dr. Soule and Dr. Jarnigen and others.

The following officers were elected for the next year:

H. A. Petty, of Dawson, president; J. J. Owen, of Canon, vice president; Dr. M. P. Jarnigen, of the State College of Agriculture, Athens, secretary, and Professor O. T. Goodwin, of the State College, Athens, treasurer.

The mid-summer meeting of the Dairy and Live Stock association will be held in Macon, Ga.

Breeders Elect Officers.

A brief but interesting session, the closing session of the Georgia Breeders' association, was held this morning, President Thomas Wheatley, of Helena, presiding.

How to raise corn in view of the boll-weevil conditions was discussed by the assistant state entomologist, A. C. Lewis; "Georgia's Neglected Opportunities" was the theme of a fine paper by H. G. Hastings, of Atlanta, and an interesting address on "Selection of Japanese Clover and Other Types," was made by Professor S. H. Essary, assistant botanist of the Tennessee Experiment Station.

Officers were chosen for the next year as follows:

R. L. Ballard, of Ashburn, president; Professor John R. Fain, of the State College of Agriculture, vice president, and Professor L. E. Rast, of the State College of Agriculture, secretary.

The next annual meeting will be held in Athens in January, 1917.

$300,000 FOR CAMPAIGN AGAINST CITRUS CANKER

Washington, January 19.—Three hundred thousand dollars for the eradication of the citrus canker, two million dollars with which to push work on the Alaskan railroad and $75,000 for the confidential diplomatic fund used by the president and secretary of state are included in the urgent deficiency appropriation bill, favorably reported today to the house.

The measure, carrying in all more than $12,500,000, will be called up for passage tomorrow. The appropriation to fight the citrus canker would be used for an immediate inspection of all citrus groves in the gulf states, about half of the work to be done in Florida, where the state would cooperate. Agricultural experts estimate it will cost from three to four million dollars to stamp out the disease.

The bill provides for deficiencies in the funds of various branches of the government, many of them caused by unlooked for developments. The state department asked for the $75,000 to supplement $100,000 previously spent for special work made necessary by the European war and troubles in Mexico.

GERMAN CASUALTIES TOTAL 2,535,768 MEN

London, January 19.—Harold J. Tennant, parliamentary under-secretary for war, announced in the house of commons this afternoon that the total German casualties as published in the Berlin casualty lists to date total 2,535,768. Of this number he said 538,986 were killed.

The war under-secretary said the German wounded and missing numbered 1,566,549 while 856,153 men had been taken prisoner. In addition 34,080 Germans had died from various causes.

The figures as given out by Mr. Tennant embrace the entire German army.

Bull Run Held No Fears For Jasper Nix, But He Ran When Raiders Came

Jasper Nix, just turned 72, but still spry enough to trot a jig across new ground in case of necessity, stood the bullets of Bull Run with the valiance of a gun-shyless warhorse, but when it came to the more modern question of revenue raiders—

Well, the old man's getting along in years, and he wasn't in any mood for taking chances. So he ran away at the sight of a gun.

He resides in Union county, where the revenue officers had caught him and two others of the community in the vicinity of a 'still they were raiding. Officers swore Nix, a veteran of the war, ran, but was outdistanced and put under arrest. He took the witness stand Wednesday, swearing that his motive for flight had been solely self-defense, and that he would duly consider it time for just such action when two strange men suddenly put in their appearance with revolver shots and war cries.

The jury returned a verdict of not guilty.

To Fortify the System Against Grip.
When Grip is prevalent LAXATIVE BROMO QUININE should be taken, as this combination of Quinine with other ingredients, destroys germs, acts as a Tonic and Laxative and thus keeps the system in condition to withstand Colds, Grip and Influenza. There is only one "BROMO QUININE." E. W. GROVE'S signature on box. 25c.

NEGRO CHAUFFEUR TELLS OF THE PLOT TO MURDER

Continued From First Page.

from Mrs. Mohr on December 3, 1913, read in part:

"My son Charles has told me that his father had taken him three times to call on Miss Burger. I am going to get after her. She is not going to get the best of me. I will kill her before I'm through with the whole matter. She is a low person, when she won't listen to a good woman like me who asks her to stay away from my husband. She will be sorry before many days.

"I just want to let you know how your sister-in-law is deceiving you. I'm not going to put up with it. Please look into this matter and don't let her jolly you. I give her fair warning."

Rooks told of conversations he had with Mrs. Mohr between October, 1913, and June, 1914.

Bitter Against Husband.

"How did Mrs. Mohr express herself toward her husband?" the prosecution asked.

"Very bitter."

"What did she say?"

"She said she could hire a couple of thugs to murder her husband."

"When?"

"In January, 1914. She also said she hoped he would get killed by his automobile."

"Did she say anything about Miss Burger?"

"Yes, she said she would kill her before she'd let her marry her husband."

"Did she say anything about money?"

"Yes, she said she would give her husband a divorce if he would give her $30,000 and the Middletown estate."

"Did you do anything about the threats?"

"Yes. I went to see Attorney Arthur Cushing about them," replied Rooks. Mr. Cushing is one of Mrs. Mohr's attorneys.

On cross-examination the witness denied that he had told Mrs. Mohr in 1912 he could control Miss Burger.

"Didn't you tell her you were her friend and to call you up at any time?"

"Yes, sir."

"Didn't you meet Mrs. Mohr on Elmwood avenue and didn't she tell you she loved her husband and didn't you tell her 'a nice girl like you shouldn't waste your time with a fellow like him.'"

"No, sir."

Alleged Husband Beat Her.

"Did not Mrs. Mohr tell you she called up Miss Burger and asked her to stop going around with her husband and that Miss Burger had promised to keep away, and didn't Miss Burger tell Dr. Mohr and didn't Mrs. Mohr tell you that as a consequence the doctor beat her?"

"I think she showed me some marks."

Rooks denied that he had tried to get Mrs. Mohr to go to dinner with him and that he had told Attorney Cushing that he had secured evidence to permit the doctor to divorce her.

"Didn't you tell Mrs. Mohr that Dr. Mohr was a scoundrel?"

"No, sir."

"Didn't you tell her on another occasion that you'd like to put a couple of bullets into him?"

"No, sir."

Rooks' cross-examination was completed before recess for luncheon, and at the afternoon session Miss Florence Ormsby, who was Dr. Mohr's office secretary, and regarded as one of the state's most important witness, was called.

"Mrs. Mohr spoke to me of the doctor," Miss Ormsby testified. "And what a terrible man he was, and about going with Miss Burger. She told me she was going to put a stop to it. She asked me to be her friend and to watch and see who went into the doctor's office and to watch Miss Burger. She was always bitter towards the doctor.

Going to Trim Miss Burger.

"I brought a check to her from the doctor on August 7, 1915, and Mrs. Mohr told me she would get Miss Burger while she was out riding with the doctor and said that if she missed her that time she would throw acid in Miss Burger's eyes and blind her."

The witness said that the night before the murder Mrs. Mohr telephoned her that she had heard she had gone with the doctor and Miss Burger as far as Bristol in an automobile, and that "if I did so again I would have to take the consequences."

"I gave you good warning," Mrs. Mohr added, according to the witness.

On the day of the shooting Mrs. Mohr again called her on the telephone, Miss Ormsby said, and told her to keep out of the machine, that "she was going to lay for Miss Burger and give her a trimming."

He Spills Salt on Bread Of His Fellow-Prisoner And Is Stabbed to Death

Leavenworth, Kan., January 19.—Henry Schmidt, a prisoner at United States penitentiary here, was killed by J. S. Jones, another convict, today as the result of a quarrel which started last night when Schmidt spilt salt on Jones' bread in the dining hall. Jones today stabbed Schmidt in the breast with a piece of steel when the prisoners were forming in line for dinner.

Schmidt was serving a three-year sentence for army desertion and larceny.

Commissioner of Morals Urged for Old Dominion By Anti-Saloon League

Richmond, Va., January 19.—Creation of the state commissioner of morals to be filled by the general assembly, the officer to have full power to enforce all state-wide prohibition laws independently of the governor, is recommended in the legislative report of the Virginia Anti-Saloon league, made public today at the annual convention of the league. The committee made no recommendations as to anti-shipping laws pending the supreme court's decision on the Webb-Kenyon law.

The Servant Problem—who ever heard of it in the home where the housewife knows Shredded Wheat? In five minutes you can prepare a wholesome, satisfying meal with Shredded Wheat Biscuit without kitchen worry or work. For breakfast heat the Biscuit in the oven to restore crispness and serve with hot milk. For lunch serve with sliced bananas or other fruits. Made at Niagara Falls, N. Y.

ASK FOR and GET
HORLICK'S
THE ORIGINAL
MALTED MILK
Cheap substitutes cost YOU same price

BULL FIGHTING POPULAR SPORT IN TIFT COUNTY

Tifton, Ga., January 19.—(Special.)—Bull fighting is becoming a popular sport in the rural sections of Tift. Not the Spanish kind with gory knife, disemboweled horses and triumphant matador, but the old-fashioned kind where the monarchs of the herd meet and test grit, strength and endurance.

Last week the sports in the Waterloo section drove together the bulls belonging to Jim Mims and Dan Fletcher. There was much pawing of earth, bellowing and tail-lashing, but the lock of horns resulted in victory for the Mims bull.

The champions of the other side looked about for a match and today the Mims bull was pitted against the mammoth bovine belonging to Ras Smith, of Inaha. The matter was noised abroad and a great crowd gathered to see the fight, estimates placing it at over 300.

The Smith bull was victor and now the sports are looking around for a match for him, while the Mims bull has gone back into training to be ready for another challenge.

Thirty years ago when this country was largely devoted to stock raising, bull fights were the spring events. With the coming of the new grass and the spring feeling there would be great gatherings of the herds and it was common to drive the bulls for several miles into new ranges to see a fight. The amusement has become rare of recent years, but this spring has seen its revival.

PUPILS MARCH SAFELY FROM BLAZING SCHOOL

Warrenton, Ga., January 19.—(Special.)—The Warrenton High school building burned here this morning about 9:30 o'clock. The children all passed out safely as though on fire drill. All contents of the building were lost except two pianos. The loss is about $25,000 with $15,000 insurance. The fire caught from the furnace.

Fitzgerald Saloons.

Fitzgerald, Ga., January 19.—(Special.)—At a meeting of the city council, held on Monday evening, licenses were granted up to the first of May to three near beer saloons, the amount being fixed at $333.33. Poolrooms were taxed at $250 each for the year. The occupation tax was considered and passed to conform to new conditions arising from the passage of the new prohibition law.

NO ALUM in ROYAL BAKING POWDER
Made from Cream of Tartar
Absolutely Pure

ROYAL BAKING POWDER was used exclusively by Mrs. Betty Lyles Wilson in The Constitution's Free Cooking School last week.

Who is a "Go-Fan?"
A "Go-Fan" is anybody who goes.
"Go-Fans" go afternoons and night—
They dance; they auto; they visit the movies and theaters; they go to receptions and teas; they play cards; they are at clubs. They spend their afternoons and nights seeking amusement—

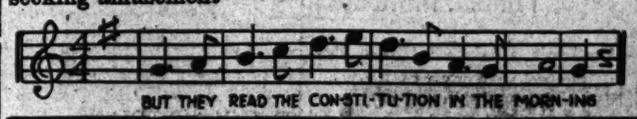

ROGERS'
Today's Specials
Butter — Fox River "Sterling Brand" 33c
Fresh EGGS dozen 32c
Best RICE lb. 6½c
Toilet Paper 2 large rolls 11c
Apple VINEGAR Large Bottle 11c
Tungsten's LAMPS 15, 25 and 45 watts, 30c value 21c
Salt Meat lb. 10½c
June Peas Two cans 15c
White CABBAGE lb. 1½c
Sugar CORN Two cans 18c
Dessert PEACHES Sliced, can 10c
Tender CORN Two cans 14c
Preserves 8-lb. Jar 50c, 1-lb. Jar 15c
No. 10 Silver Leaf Lard $1.29
10c Can Van Camp's Spaghetti 6c
No. 10 Georgia Rose or Hex $1.27
No. 5 Pail 67c
Chipped Beef, glass Jar 9c
New Tripe, can 10c
Large Figs lb. 17c
Package Figs 7c
Cluster Table Raisins, lb. 10c
Evaporated Peaches 2 lbs. 15c
Fresh Oysters full quart 30c
2½ lbs. 25c, 15 lbs. $1.00
New Quaker OATS Round pkgs, 5 for 44c
PEANUT Butter 25c Jar 17c, 15c Jar 11c
Send 5 coupons from Quaker Oats and 75c to Quaker Oats Co., Chicago, and get a $2.50 Aluminum Double Boiler.
SHOP AT THE NEAREST

HUGHEY'S 115 Whitehall
TANGERINES, DOZEN 10c
ORANGES, DOZEN 15c
GRAPEFRUIT, DOZEN 40c
LEMONS, DOZEN 15c
PEAS, POUND 4½c
PINEAPPLES, EACH 10c
FANCY LETTUCE, HEAD 5c
SALT MEAT, POUND 8½c
HUGHEY'S 115 Whitehall

Phone Your Order
We Deliver CITY MARKET CO.
Pryor and Alabama Sts.
Main 871 Atlanta 580
Pork Shoulders 11¢
Spare Ribs 12½¢
Lamb Chops, Rib or Loin 25¢
Pork Chops 15¢
Small Pork Hams 15¢
Make Our Market Your Market.
FRESH VEGETABLES
Uncle Sam Bread Loaf 5c
Tip-Top Bread 5c Per Loaf
Stone's Cakes 6 VARIETIES 10c

FRESH English Peas, qt. 10c; Snap Beans, qt. 10c; New Irish Potatoes, qt. 10c; Cucumbers, ea. 15c
HONEY BEE MILK 7—50c Cans 25c; 3—10c Cans 25c
Hughes
SPECIALS FOR TODAY THURSDAY, JAN. 20
NEW PACK SHRIMP 15c Cans 10c; 30c Cans 20c
FANCY WHITE SNOWBALL CAULIFLOWER Pound 7½c
FANCY NEW FLORIDA Cabbage Crisp, Green Heads, lb. 2c Worth 5c
Goodwin's Apple Butter 45c Crocks 35c; 20c Jars 12½c
SUGAR LOAF PEAS Tiniest Pea Packed 2 Cans 25c; Brass Labels 18c
HEINZ BAKED PORK AND BEANS 3—10c Cans 25c; 2—15c Cans 25c
SMALL GREEN LIMA BEANS 20c Value 2 Cans 25c
SWEET HEART CORN It's Mighty Good 3 Cans 25c
Cross & Blackwell's Orange Marmalade 35c Jars 23c
LAST CALL HOLLY BRAND BIG HALVES CLING PEACHES 30c VALUE Can 19c; 5 Cans 90c
Pumpkin Yams Best Yet Peck 19c
Tarragon Vinegar 35c Bottle 27c
BLOCK'S Oyster Crackers In Sealed Cartons
STONE'S CAKES 6 VARIETIES 10c
Tip-Top Bread 5c Per Loaf

BROYLES' 12 CASH STORES
FRUIT SPECIALS:
FANCY BANANAS DOZ 8c
TANGERINES DOZ 12c
SWEET FLORIDA ORANGES DOZ 18c
FANCY LEMONS DOZ 15c
GRAPEFRUIT 8 FOR 25c

ANGEL FOOD CAKE
Delicious served with crushed strawberries, whipped cream, lemon sauce or served with ice cream.
Ask Your Grocer for "SURE-NUFF" Angel Food or Sponge
—ONLY—
10c
COULD NOT BE BETTER AT ANY PRICE

United States 'Usco' Tread Tires
Why 'Usco'—
Make something wonderfully good and you say, "This is mine,"—you call it by your name. That is exactly our case.
We have made a tire so fine, so sturdy, so *responsible* that we want it known as ours. So we named it 'Usco' (U. S. Co.).
Because we have put our name on this tire—because its success was a matter of business pride, of business honour—we pledged ourselves to see that it "made good"—and it *has*.
Think of it—a really wonderful new anti-skid tire priced at only a little more than plain treads.
New Prices of 'Usco' Tread Tires

30 inch x 3 inch,	$10.40	34 inch x 4 inch,	$22.40
30 inch x 3 1/2 inch,	13.40	36 inch x 4 1/2 inch,	31.55
32 inch x 3 1/2 inch,	15.40	37 inch x 5 inch,	37.30

United States Tire Company
'Usco' 'Chain' 'Nobby' 'Royal Cord' 'Plain' Tread
"Individualized Tires"

ELDERLY LADY OF 80 SUMMERS IS HAPPY OVER IT

Mrs. E. M. Boney Says She Blesses the Day She Started Taking Tanlac—Feels Thirty Years Younger.

One of the most significant features in connection with the continued demand and increasing popularity of Tanlac in this city and section is the large number of elderly people, and especially ladies, who have derived marked benefit from the use of this great medicine.

Mrs. E. M. Boney, who resides at 90 Stewart Ave., Atlanta, is another elderly lady of education and refinement who deems it not only not beneath her dignity, but a positive duty, to testify for the benefit of her suffering sisters everywhere.

"I am eighty years old," said Mrs. Boney, "and had begun to be very, very feeble, but this splendid medicine has renewed me wonderfully. I really do believe I feel thirty years younger since taking it and I am now no longer so dependent on my old arm-chair. To be sure, I use it still, for it is restful and comforting, but it is no longer the prison it seemed to be when I was so weak I could not escape from it without help.

"I was in a dreadfully run-down condition," she continued, "and just felt tired and lifeless all the time. I could eat scarcely anything that would agree with me and was constantly having sour stomach and belching up undigested food. I would have dull, nervous headaches and dark specks would seem to float before my eyes. Often I would merely be dizzy and have to lie down.

"I had always thought that old age would bring on a certain amount of feebleness, but my condition did not seem natural, for I was nervous and could not sleep even when I was feeling most tired.

"My daughter, Mrs. Brunson, had been taking Tanlac, and when I learned that it had helped her so much I began taking it myself. It seemed to liven me up from the very start, and the change in me now, after taking three bottles, is simply remarkable. I have no more spells of headache, dizziness or nervousness now and I sleep a great deal better. Everything I eat agrees with me, and I enjoy my meals, for I now feel hungry and can eat many things that I did not dare eat before. I can leave the arm-chair and get about as good as anybody and am actually gaining in weight. Tanlac is wonderful medicine, and I bless the day I got my first bottle."

Commenting on this important statement Mr. C. F. Willis, Southern Distributor of Tanlac, said:

"Nothing puts a medicine to such a severe test as the run-down condition and lowered vitality of old age, and yet such a large number of elderly people have reported remarkable benefits like this that the efficiency of Tanlac is established beyond all doubt. "Tanlac is especially powerful in these cases because it does not over stimulate or react on the weakest stomach, no matter whether it is the delicate stomach of the infant or that of old age. It is a Nature medicine that builds up from the very beginning, renewing, revitalizing and purifying. My experience as a distributor of Tanlac has brought me to the point that my faith in its efficacy in all such cases is absolutely unlimited."

GENUINE TANLAC is sold in Atlanta exclusively by the Jacobs Pharmacy Co.—(adv.)

MONTENEGRO KING REFUSES TO YIELD TO THE AUSTRIANS

Negotiations for Surrender Broken Off and the King and His Family Will Take Refuge in Italy.

Paris, January 19.—(Via London.)—The following official statement was issued today:

"The wireless news of the surrender of the Montenegrin army appears somewhat premature. It is now announced from another source that negotiations between Austria and Montenegro have been broken, the conditions of surrender imposed by Austria having been found quite unacceptable by Montenegro.

"The king, the royal family and the diplomatic corps are about to proceed to Italy."

The Journal Des Debats says it is officially announced that King Nicholas, of Montenegro, and his family and suite have sailed for Italy, peace negotiations between Austria and Montenegro having been broken off.

ITALY STIRRED BY MONTENEGRO.

Rome, January 19.—The Italian parliament has not yet taken official cognizance of the recent disaster in Montenegro, but there is no doubt in many minds that this matter will form the basis of criticism of the government.

In a recent speech Signor Barzilai, cabinet minister without portfolio, declared it was useless to attribute to Italy responsibility for the taking of Lovcen and the defeat which had overtaken that country, but it is yet too early to be sure if this view, attributing the blame to all the entente allies, will be accepted in Italy. The new military situation as it is developing and outlined in the Italian press is the subject of much concern. The Messaggero in an editorial says:

"Now look out for Rumania. The hour has come for the allies to revise their methods, military, diplomatic and economic and no longer talk but act."

RUSSIANS SMASH AT AUSTRIAN LINE

Continued From First Page.

Tennefeld the Germans opened two attacks, but both were repulsed.

"Caucasus: By our furious and unexpected attack on their center, the Turkish army was disorganized and dislodged from a strong position over a front of more than a hundred versts (66 miles) extending from the region of Lake Tortum to the region on Charianson river north of Melazghert and retreated in the direction of the fortified plain of Erzerum. At many places this retreat assumed the character of a panic flight. Several Turkish units were almost annihilated; hundreds of bodies cover the route of our offensive.

"At many points our troops had to advance on heights above the clouds, cutting trenches in the deep snow during heavy snowstorms. We occupied the village of Koprukeui, on the Arax, 50 versts east of Erzerum. In the course of the fighting on the 17th we took prisoner five officers and 208 men and captured much material, including machine guns and caissons. We seized a Turkish ammunition depot at the village of Tsurnachel, in the Charlanson district.

"Persian campaign: Southwest of Lake Urumiah there have been engagements with Kurds, who were repulsed southward."

Constantinople, January 19.—(Via Amsterdam and London.)—The following official statement was issued at Turkish army headquarters:

"Caucasian front: The Russians, who sustained considerable losses in consequence of our violent attacks and owing to our reinforcements, were compelled to abandon their attacks along the entire front. Despite eight days of very violent offensive operations by superior enemy forces, the situation, apart from slight changes, remains favorable to us. There is otherwise no new development."

FRENCH AND BRITISH SHELLING GERMANS.

Paris, January 19.—(Via London.)—An official communication tonight reads:

"To the south of the Somme in the sector of Lihons an enemy blockhouse was destroyed by our fire.

"Between Soissons and Rheims our trench guns caused serious damage to the enemy works in the region of Ailles, west of Craonne.

"In the Argonne we cannonaded moving troops in the region north of Les Courtes Chaussees.

"In Lorraine a fire carried out against a group of houses occupied by the Germans near Allncourt, west of Chateau Salins, has given the best results.

"On the night of January 18 and 19 two German aeroplanes having dropped four bombs on Nancy, one of our squadrons immediately took the air and bombarded the railway stations at Metz and Arnaville. Twenty-two shells were dropped on the buildings, causing some damage."

London, January 19.—The British official communication issued tonight reads:

"On Monday sixteen of our aeroplanes attacked an enemy supply depot at Le Sars northeast of Albert, causing considerable damage. During the day there were nineteen air encounters in which five of the enemy machines were driven down and two of our aeroplanes were lost.

"Tuesday afternoon the enemy exploded two mines south of Fricourt, doing light damage.

"Today we successfully bombarded hostile trenches at several points. At dusk a party of our troops raided enemy trenches north of the river Lys and brought back several prisoners. The enemy exploded a mine near the Hohenzollern redoubt and another in front of our trenches southeast of Guinchy (near La Bassee). No damage was done. Hostile artillery has been active northwest of Fromeles and east of Ypres.

"A hostile aeroplane was brought down near Frelinghien by our fire."

ITALIAN FIRE STOPS AUSTRIANS.

Rome, January 19.—(Via London.)—An official communication today reads:

"In the Chiesa valley Monday afternoon the enemy's artillery caused a fire at Cimego, which was quickly extinguished. As a reprisal one of our batteries bombarded Strada, which was occupied by the enemy. In the Sugana valley, replying to the enemy fire on Borgo, we bombarded the Caldonazzo railway station.

"In the Tolmino sector the night of the 18th an enemy detachment attempted an attack on one of our trenches on the heights of Santa Maria. The attack was repulsed and the enemy left thirty bodies on the field.

"The same night in the zone between Hill 188 and Oslavia, the enemy tried to approach our positions, but our troops, undeceived by the ruse of false cries, succeeded in promptly repulsing the attempt.

"The situation on the Carso front is unchanged."

RUSSIANS STRIKE AT THE AUSTRIANS.

Berlin, January 19.—(By Wireless to Sayville.)—A new offensive movement has been inaugurated by the Russians to the east of Czernowitz, near the Bessarabian frontier. The official Austrian statement of today says the Russians made four successive attacks at several places, but were repulsed.

The statement follows:

"On the eastern front yesterday was calm. This morning a new battle was begun near Toporoutz and Boyan on the frontier east of Czernowitz. At several places the enemy made four successive attacks, but was repulsed everywhere.

"Italian front: Weak detachments of Italian troops were repulsed near Lucern and north of the bridgehead at Tolmino.

"Balkan front: A delayed report from Virpazar stated that twenty steel cannon were taken there."

GERMAN REPORT ON OPERATIONS.

Berlin, January 19.—(Via London.) The German army headquarters staff today gave out the following official statement:

"Eastern theater of war: On this front there is nothing to report except that a German air squadron attacked enemy storage depots and an aerial port at Tarnopol.

"Balkan theater: The situation is unchanged.

"Western theater: On the Yser front a small German detachment advanced into the enemy trenches and captured one machine gun. There have been mining operations by both sides on this front to the west of Lille and as far south as the Somme river.

"During the night enemy airmen dropped bombs on Metz. So far only material damage has been reported.

"An enemy aeroplane fell this morning at a point southwest of Thiancourt. One of the occupants of the machine was killed."

FRENCH DESTROY TWO ZEPPELINS.

Amsterdam, January 19.—(Via London.)—A Maastrich newspaper reports that the gunfire of the French has destroyed two Zeppelins north of Rheims. The aircraft are said to have fallen within the German lines.

FORSEE TO VISIT ATLANTA TUESDAY FOR AN ADDRESS

Louisville, Ky., January 19.—(Special)—George H. Forsee, vice president of the Association of Convention Bureau secretaries, which has just closed its second annual convention here, has consented to be the honor guest of the Atlanta Convention bureau at the third annual meeting of its board of directors at the Piedmont hotel, in Atlanta, next Tuesday night. He will deliver the principal address at the meeting in Atlanta next Tuesday night.

The convention of the Association of Convention Bureau Secretaries adjourned here this afternoon. The following officers were elected: Bob Brown, of Louisville, Ky., president; George H. Forsee, of Kansas City, vice president; J. Lee Barnett, of Detroit, secretary and treasurer.

The next convention was contended for by Omaha and Peoria, Ill., and was won by the latter city.

Georgian Is Sentenced To Year and Day in Prison In Moonshine Plot Case

Fort Smith, Ark., January 19.—J. M. Thomas, of Milner, Ga., who pleaded guilty last week in the so-called "moonshine" whisky conspiracy case, was sentenced here today to a year and a day in the federal penitentiary at Leavenworth, Kans. Clemency was asked for Thomas because it is said he gave the government valuable information.

'WEARY OF BROKEN LIFE,' MRS. RANOUS KILLS SELF

Authoress Leaves Note Saying, "God Will Not Be Angry With Me."

New York, January 19.—Mrs. Dora Knowlton Ranous, authoress and widely known as a translator of French and Italian literature, committed suicide at her home here today by inhaling gas. Dread of a repetition of two paralytic strokes from which she had suffered and continued ill health were ascribed by her friends as the motive.

Mrs. Ranous was a widow and lived alone with a housekeeper who found her dead in bed. To her friend and literary co-worker Dr. Rossiter Johnson, she left money for funeral expenses and a note in which she said she was "so weary of my broken life with a prospect of worse to come that I cannot bear it any longer."

"God will not be angry with me," the note continued. "I have confessed everything to Him. He knows how much I can bear and must know I can bear no more. My eyes are failing me and the blackest misery is ahead of me. There is no one to take care of me if my eyes and general health go. Don't reproach me, but say a kind word for your friend."

Mrs. Ranous was born in Ashfield, Mass., and was about 60 years old. She translated into English with Dr. Johnson, Gabriele D'Annunzio's "The Flame," Matilde Serao's "The Conquest of Rome" and with Robert Arnot, editions of Guy de Maupassant. She was also the author of "Good English in Good Form," and edited "History of Literature" in sixteen volumes.

At one time Mrs. Ranous was on the stage as a member of Augustin Daly's company, playing with John Drew and Ada Rehan.

HIRES HELD IN MIAMI FOR SYLVANIA MURDER

Charged With Killing Willie Randall, Whose Body Was Found in Well.

Augusta, Ga., January 19.—J. B. Hires, of Sylvania, Ga., charged with the murder of Willie Randall, the Augusta chauffeur, whose dead body was found in an abandoned well near Sylvania last Wednesday, is in custody in Miami, Fla.

The murder has been the sensation of this section for the past week. Randall had been engaged to drive a stranger, giving the name of Jenkins, to Savannah. He was not heard of again till his body was found in the well several days later. Clues discovered shortly pointed to Hires, who is a veterinary surgeon, and had stood well in the community. He was trailed to Miami. Sheriff Scott, of Screven county, was so confident that Hires is the right man that he sent a deputy to Miami armed with a warrant for his arrest. Hires has demanded requisition papers.

Sheriff Scott's theory as to the motive is that Hires wished to get possession of an automobile, especially in view of the fact that the suspected man had recently bought various automobile parts of a different make. Hires has a wife and two children.

Life Sentence for Price.

Minneapolis, Minn., January 19.—Frederick T. Price, convicted last Saturday of murdering his third wife for her fortune, was sentenced to life imprisonment at hard labor by Judge Daniel Fish in district court here today. Price was later taken to the state penitentiary at Stillwater.

PATRIOTISM OF PEACE IS GOAL OF ELKDOM

So Declares Grand Exalted Ruler in Address at Banquet.

"Patriotism—not only the patriotism of war, but the patriotism of peace—that is our aim!"

These words, coming as the climax to a powerful address by Grand Exalted Ruler James R. Nicholson, head of the Benevolent and Protective Order of Elks, electrified a banquet hall filled with men, at the dinner given Wednesday night at the Elks' home on Ellis street.

The man at the head of 450,000 Elks in America outlined the principles for which the order stands—brotherhood, fellowship, charity, justice tempered with mercy, and other high principles of human conduct. But at the summit of them all he placed patriotism—"not only the patriotism of war, but the patriotism of peace."

"We have taught and stood for respect not only for the flag that floats above the battleship, but for the flag that flies from the smallest ship of trade, or the flag that tops the schoolhouse," said the speaker. "We take our stand for patriotism, not to encourage war, but to preserve our nation's integrity. We instill the spirit of patriotism into our own members first, and through them, we hope to reach the nation and influence it for good."

The banquet Wednesday night was one of the most successful secret order events of its kind ever held in Atlanta. One hundred and fifty men gathered at the banquet table, to greet the grand lodge officers. Walter P. Andrews, past exalted ruler of Atlanta lodge No. 78, acted as toastmaster, introducing the speakers.

Addresses were also delivered by Robert B. Blackburn, who welcomed the officials in behalf of Georgia; Reuben R. Arnold, who welcomed them in behalf of Atlanta; Frederick J. Paxon, who welcomed them in behalf of the business interests of the community; Jett Bowden, of Waycross, head of the state organization; John W. Bale, of Rome, representative in the legislature from Floyd county; Fred C. Robinson, grand secretary of the order; Van Astor Batchelor, of the Atlanta lodge; Judge Ross, of Macon, and Martin F. Amorous, exalted ruler of the Atlanta lodge.

NEGRO IS KILLED EARLY TODAY; WIFE IS SOUGHT

Willis Thornton, a negro, was shot and instantly killed early this morning. The shooting took place on Currier street. His wife, Maggie Thornton, is sought by the police, charged with the killing.

Chamberlin-Johnson-DuBose Co.

Atlanta — New York — Paris

Silks by the Remnant

A Splendid Quantity of Splendid Qualities in a Sale at Nine o'Clock

Every ounce of preparation of which we were capable has gone into this Sale.

It is the turning point Sale of the year.

We would start the new season with shelves clear of short lengths. So determined are we to do this that we are perfectly willing to pay the price that will do it. And the price is the lowest prices of the season.

Some are reduced a fourth
Some are reduced a third
Some are reduced a half
Some are reduced more than a half

There are waist lengths, coat lengths, dress lengths—the flowers of the stock; every color and many black and white silks.

Taffetas, Georgettes, Wash Silks, Failles, Chiffons, Kimono Silks,
Crepes de Chine, Crepe Meteors, Satins, Stripes, Pongees, Velvets,
Poplins, Foulards, Charmeuses, Plaids, Gros de Londre, Cords.

Chamberlin-Johnson-DuBose Company

Southern Pacific Lines

New York—Always New

Visit this alluring city of wealth and gaiety, now. Be sure to include in your trip the bracing, invigorating voyage on

Southern Pacific Steamships

"MORGAN LINE"

New York and New Orleans

Go by rail from your city to either New York or New Orleans; then return by steamer and rail in a splendid circle tour.

$75.00 Including Berth and Meals on Ship

Let us plan your route. Call on or write to

C. M. EVANS, General Agent,
80 Peachtree Street, Atlanta, Ga.

War upon Pain!

Pain is a visitor to every home and usually it comes quite unexpectedly. But you are prepared for every emergency if you keep a small bottle of Sloan's Liniment handy. It is the greatest *pain killer* ever discovered.

Simply laid on the skin—no rubbing required—It drives the pain away instantly. It is really wonderful.

Sloan's Liniment

for RHEUMATISM SPRAINS SORE MUSCLES

"Mellowsatisfyingdelicious."

No use. Words can't describe that better taste of Favorites.

A shorter way—"Try 'em."

Favorites go "like hot cakes with maple syrup on a cold morning." Why is it? Words won't tell. It's JUST BECAUSE THEY'RE S-O G-O-O-D.

Liggett & Myers Tobacco Co.

Favorite Cigarettes contain a specially chosen kind of pure tobacco which has a taste all its own. If you've never tasted this tobacco—get Favorites—quick!

FAVORITE CIGARETTES

Society

At the Driving Club.

The tea-dance at the Piedmont Driving club yesterday was the large social event of the day, and many of the parties remained for the supper-dance which assembled another bright company.

At the tea-dance Mr. Eugene Haynes entertained in compliment to Miss Louise Broyles and her guest, Miss Anne Kilby, of Anniston.

Miss Katherine Ellis entertained a party of young people in compliment to Miss Harriet McDaniel, a popular debutante. Among her guests were a group of attractive visitors—Miss Martina Burke of Macon, the guest of Miss Nell Prince; Miss Helen Barnes, of Macon, the guest of Mrs. John M. Slaton, and Miss Laura Emory, of Baltimore, the guest of Mrs. Westervelt Terhune.

Mrs. John K. Ottley invited a group of ladies to meet Mrs. Frank Callaway's guest, Mrs. Sanford Moses, and Mrs. Leonard Phinizy, of Augusta, who is the guest of her daughter, Mrs. David Black.

Mrs. Stewart H. Jones, of New York, was guest of honor in Mrs. W. T. Gentry's party.

Mr. Remsen King entertained the members of a recent camping party.

Mrs. Clark Howell entertained in compliment to Miss Joseph, of Columbus, who is the guest of Mrs. W. S. Elkin, the party including a group of ten ladies who have been together on summer visits to Warm Springs.

Mr. and Mrs. Harvey Hill had as their guests Judge and Mrs. B. H. Hill, Mr. and Mrs. Philip McDuffie, Mrs. Frank Boland, Mr. Sims Bialock and Mr. V. A. Batchelor.

Others entertaining were Dr. and Mrs. Klatte Armstrong, Mr. and Mrs. R. L. Coney, Mr. and Mrs. Gus T. Dodd, Mr. and Mrs. W. A. Speer, Mrs. Philip Head, Mrs. A. M. Schoen, Mrs. Harvey Johnson, Mrs. Bates Block, Mrs. E. M. Durant.

To Mr. and Mrs. Lupton.

A handsome entertainment was the dinner given last night by Mr. and Mrs. Frank Ellis in compliment to Mr. and Mrs. J. T. Lupton, of Chattanooga.

In the party were Mr. and Mrs. Lupton and Mrs. M. B. Ochs, of Chattanooga; Mr. and Mrs. Clark Howell, Mrs. Kelly Evans, Colonel Willis Ragan and Captain DuPont.

The table decoration was an artistic arrangement of pink roses and white hyacinths.

To Mrs. Ottley.

Mr. and Mrs. Walter Douglas Lamar have issued invitations for a reception and dance at their home in Macon Monday evening, the 24th, in compliment to Mrs. John K. Ottley, who will be their guest.

To Mrs. Davis.

Mrs. Carl Allen will give a small luncheon today in compliment to Mrs. Duncan Davis, of Albany, the guest of Mrs. S. B. Naff.

Bridge Luncheon.

Mrs. Fred Rodgers will entertain at bridge-luncheon Friday at her home in Ansley Park.

Her guests will be Miss Ruth Barry, Miss Ramsey of Toccoa, Miss Laura Wyatt, Miss Miriam Smithdeal, Miss Jan Robinson, Mrs. B. J. Christman, Mrs. Arthur Smart, Mrs. James Wells, Mrs. John R. White, Mrs. Rudolph Geissler, Mrs. Thomas Fuller, Mrs. Edgar Paullin, Mrs. Philip Goodman, Mrs. Guy Woolford, Mrs. Walter Hill, Mrs. Edith Carter, Mrs. B. M. Boykin, Mrs. Claud Frederick.

Noted French Lecturer.

The lecture by Dr. Delamarre, secretary general for the French alliance in America, which he will deliver Friday afternoon at 3:30 o'clock in the Ansley hotel ballroom, will be an interesting event under the auspices of the local alliance.

His subject will be "France, and Her Part in the San Francisco Exposition," illustrated by stereopticon views.

Dr. Delamarre goes today to Oxford, Ga., to address the students of Emory university.

Invitations Recalled.

Mrs. Turner Carson recalls the invitations for the luncheon she was to give on Saturday.

Silver Tea.

Chapter No. 8 of All Saint's Guild is to have a silver tea at the home of Miss Sallie Melone, 512 West Peachtree street on Thursday, January 30, from 4 to 6 o'clock. Friends are cordially invited.

Good-Sessions.

Mrs. Ella W. Good, of Greenville, S. C., announces the marriage of her daughter, Jessie, to Mr. Lewe Sessions, of Marietta.

The Argentine Club Dance.

A delightful event of the present week will be the dance to be held Friday evening by the Argentine club at the hall on East Pine street. This is the last dance to be held under the direction of the present board of officers and directors, and plans have been made to make it a most enjoyable occasion. In addition to a large number of the younger dancing set, the regular chaperons of the club will be assembled.

W. C. T. U.

The superintendent of health and heredity will conduct the Woman's Christian Temperance union meeting in the interest of that department Thursday afternoon at 3 o'clock in the Sunday school room of Trinity church. "Tuberculosis" will be the subject for discussion.

Rev. Charles R. Rogers will speak on "The Right of a Child to Be Well Born From a Christian Standpoint."

Miss Rosa Lowe will tell "How to Prevent Tuberculosis."

Vocal solo, "Sleep, Little Baby Mine"—Miss Roberta Reeves; accompanist, Miss Grace Reeves.

Reading, "Tuberculosis"—Mrs. Kathleen MacMillan.

The Atlanta Frances Willard union cordially invites everyone interested to be present.

Woman's Study Club.

The regular meeting of the Woman's Study club will be held at Carnegie library Thursday afternoon at 3 o'clock. Judge Tindall will talk on "Jails and Prisons." All interested are cordially invited to attend.

Miss Mobley's Luncheon.

Miss Josephine Mobley was hostess at a pretty luncheon yesterday, inviting the members of her sewing club to meet Miss Louise Broyles' guest, Miss Anna Kilby, of Anniston.

The party of ten was seated at a handsomely appointed table, its decoration in pink and white. The centerpiece was a silver loving cup of roses and narcissi and the hand-painted place cards were Cupids over teacups.

Miss Mobley wore a becoming gown of blue velvet.

For Mrs. Rollestone.

Mrs. Morton Rollestone, a recent bride, was the guest of honor at a small bridge party given yesterday morning by Miss Theodosia Willingham at her home in West End.

Red carnations attractively decorated the rooms, and the prizes were a silver vase and an embroidery towel. Miss Willingham was gowned in rose-colored taffeta.

Ararat Grotto Dance.

The Ararat Grotto will have their regular dance Thursday evening in the Masonic temple in West End. Members of the Grotto and all qualified Masons with their ladies are invited. Orchestra and refreshments.

At Druid Hills Golf Club.

The usual week-end tea-dance will be an enjoyable occasion of Saturday afternoon at Druid Hills Golf club.

At Capital City Club.

Among those enjoying the dinner-dance at the Capital City club Tuesday evening were:

Mr. and Mrs. Graham Phelan, Mr. and Mrs. Arthur Reid, Mr. and Mrs. J. W. Goldsmith, Jr., Mr. and Mrs. John Evins, Mrs. Mary Reed Kiser, Mrs. Harrison Penn, Miss Aline Fielder, Mr. and Mrs. B. C. Cothran, Mr. and Mrs. J. E. Brown, Mr. Dan W. Rountree, Mr. and Mrs. J. T. Williams, Mr. and Mrs. John E. Murphy, Mr. and Mrs. Clarence Ruse, Mr. and Mrs. L. L. Shivers, Mr. and Mrs. Paul Johnson, Mr. and Mrs. C. P. King, Mr. and Mrs. W. J. Webber, Mr. and Mrs. Roy Collier, Mr. and Mrs. P. C. McDuffie, Mr. Henry Kennedy, Mr. Madison Bell, Mr. Charles Cox, Mr. and Mrs. A. V. Gude, Mr. and Mrs. Godfrey, Mr. J. T. Pierson, Dr. Pierson, Mr. Ed Tompkins, Mr. W. B. McClellan, Mr. and Mrs. H. C. Moore, Mr. and Mrs. Ar Y. Tupper, Mr. J. Mr. and Mrs. Paul Goldsmith, Mr. and Mrs. W. J. Tilson, Mr. and Mrs. S. R. Redding, Mr. C. E. Bell, Judge H. M. Reid, Mr. and Mrs. Joseph Raine, Mr. Julian Robertson, Mr. A. J. Priddy, Mr. E. Y. Haynes, Mr. B. Connally, Mr. J. S. Cohen, Miss Lucile Kuhrt, Mr. J. M. Moore, Mr. Norman Burke, Mr. Ben Lumpkin, Mr. and Mrs. Dudley Coles, Mr. R. C. Congdon, Mr. and Mrs. Frederick, Mr. E. C. Hill, Mr. and Mrs. S. R. Bridges, Mr. J. B. Jacoway, Mr. Norman Cooledge, Dr. C. P. Hodges, Mr. Robert Ryan, Mr. R. T. Small, Mr. and Mrs. W. C. Hall, Dr. J. T. Gentry, Mr. Thomas W. Connally, Miss Marie Dinkins, Mr. John Kiser.

SOCIAL ITEMS

Mr. and Mrs. Theodore F. Higley, of Fairfield, Iowa, are the guests of their sister, Mrs. F. M. Robinson, for a few weeks.

***

Mrs. Roby Robinson's luncheon today will be a compliment to Mrs. Frank Callaway's guest, Mrs. Sanford Moses.

***

Little Miss Jacqueline Moore is ill with scarlet fever at the home of her parents, Mr. and Mrs. Wilmer L. Moore.

***

Colonel Sam Wilkes, who has been ill for ten days at his apartment in the Majestic, is better.

***

Mrs. E. M. Sheram and Miss Polly Sheram are in Florida, where they will spend several weeks at the resorts.

***

Mr. and Mrs. W. D. Tidwell, of Denver, Colo., are the guests of their sister, Mrs. Howard H. McCall.

***

Mrs. Duncan Davis, of Albany, the guest of Mrs. S. B. Naff, will return home Friday.

***

Mrs. Mary Reed Kiser, of Baltimore, and Mrs. Harrison Penn, of New York, who have been the guests for several days of Mrs. John Evins, left for home yesterday.

***

Mrs. S. O. Smith and daughter, Miss Mary Louise Smith, of Saratoga, N. Y., are spending the winter in Decatur.

***

Mrs. Z. I. Fitzpatrick, of Thomasville, is at the Piedmont.

***

Mrs. Ransom Wright left Saturday for New York to spend several weeks.

***

Mr. Hugh F. Van Deventer, of Knoxville, is in the city.

***

Mrs. James D. Robinson entertained the members of her bridge club yesterday morning at Druid Hills Golf club.

***

Miss Anita Rivers, of New York, will arrive Sunday to visit Miss Josephine Mobley.

***

Miss Lillian Daley entertained at a matinee party yesterday in compliment to Miss Mary Elizabeth Comer, a bride-elect.

***

Mr. and Mrs. W. W. Austell entertained a few friends at dinner last night at home for their guest, Mrs. Frank Wilson, of Richmond, Va.

***

Mr. and Mrs. George N. Rucker, of Roswell, announce the birth of a daughter on January 11, who will be called Anne Wing for her maternal grandmother.

***

Mrs. E. C. Thrash entertained her Bridge club yesterday.

***

Mr. and Mrs. Jack Jones have moved into an apartment in the Babbage.

MEETINGS

The regular meeting of the Atlanta Woman's Suffrage league and the Study club will be on Thursday at 3 o'clock at the Carnegie library.

Judge Tindall, of the juvenile court, will speak on the subject of "What Women Can Do to Help in Jail and Prison Work." Mrs. Helmer, president of the Atlanta Woman's Suffrage league, has been appointed by Mrs. Spencer Atkinson, who is president of the City Federation of Women's Clubs, to serve as chairman of this particular work. It is urged that a large proportion of the members of the league be present to hear Judge Tindall, so that they may the more intelligently help their president in this very necessary reform movement.

The Inman Park Students' club will meet with Mrs. LeCraw, 383 West Peachtree street, Friday morning. Dr. Hardin will lecture to the club.

The Battle Hill Parent-Teacher association will hold its January meeting on Friday, January 21, at 2:30 o'clock at the school.

There will be a "tacky party" Thursday, January 27, at 8 p. m. at the residence of Mrs. Carl Karston, No. 55 Killian street, for the benefit of the Grant Park Parent-Teacher association, admission 10 cents.

The usual meeting of the Drama League Study class will take place on Thursday morning, January 20, at 10:30 a. m., in the lecture room of the Carnegie library.

Owing to unavoidable causes, there will be a change in this week's program. Mrs. Earl S. Jackson will give a reading either of Shakespeare's "Midsummer Night's Dream," or a joint reading of two plays, "The Little King," by Witterbynner, and "The Twilight of the Gods," by Josephine Baker.

RECORD ATTENDANCE OF COCA-COLA BOTTLERS

Local Plant Inspected by Delegates Wednesday—Today's Program.

The Coca-Cola bottlers begin the last day of their two-day annual convention at the Piedmont hotel this morning.

The registration on Wednesday went to the high mark of 275, making the eighth annual convention one of the largest in the history of the national organization of Coca-Cola bottlers. There are bottlers here from all parts of the country. C. V. Rainwater, head of the local bottlers, with offices in the Candler building, is leading the list locally, and the Atlanta delegation is well represented.

The convention was opened in proper fashion on Wednesday morning with a message of welcome by Judge John S. Candler, a brother of Asa G. Candler, the king of Coca-Cola. C. V. Rainey, of Jasper, Ala., responded to this message on the part of the bottlers. The morning session then settled down to business, and a number of speeches on technical subjects were heard by the bottlers.

***

Local Plant Inspected.

The afternoon was given up to an inspection of the Coca-Cola Bottling company's large plant at 460 Edgewood avenue. The delegates were carried to this plant from the Piedmont in "Superior" trucks furnished by E. M. Willingham, of the E. G. Willingham Sons' company—the truck that is now being made in Atlanta—and in auto trucks furnished by Ben Lee Crew, representing the Republic and Federal trucks.

The delegates were entertained at a theater party at the Forsyth theater last night.

The convention will be topped off tonight with a big buffet smoker in the main dining room of the Piedmont hotel.

A business session will be held this morning at 9:30 o'clock in the convention hall of the hotel, at which a number of technical subjects will be discussed and several addresses will be heard. During the afternoon the delegates will be free to "take a look at Atlanta."

Today's Program.

Today's program is as follows:

9:30 a. m.—Session.

"How to Work the Trade"—A paper by Mr. E. G. Williams, sales manager Atlanta plant.

"The Use and Abuse of Signs"—Mr. S. C. Dobbs.

"Distinctiveness and Good Will"—Mr. Harry D. Nims, New York.

"Competition"—Mr. J. T. Lupton, president the Coca-Cola Bottling company.

"Confidence in Your Product"—Mr. Asa G. Candler, president the Coca-Cola company.

"Men and Things in Your Convention"—Dr. Edwin Morrell, Chicago.

7:30 P. M.

Buffet smoker, main dining room Piedmont hotel.

GEORGIA EXHIBIT CARS ARE CROWDED DURING WEDNESDAY

Yesterday was a busy day for the Georgia exhibit cars. Early in the day people commenced dropping in to the cars from outside points in the state.

From Albany Hon. H. A. Tarver, the mayor, and J. H. Mock, secretary of the chamber of commerce, paid the cars a visit and went away singing their praise. Hon. P. A. Bennett, of New York, was an early caller and he was followed very closely by Hon. H. M. Tarver, of Knoxville.

R. J. Patterson, of Meridian, Miss.; Mr. and Mrs. C. H. Oxley, of Pine Bluff, Ark.; Burt Key, of Knoxville, Tenn.; Jasper G. Finley, of Richmond, Va.; H. H. Shackelford, Lawrenceville; Moultrie M. Session, Marietta; E. J. Waite, Ben Hiss; G. W. Garrett, Macon; G. T. Rogers, Kingston; A. E. Wilkins, Rome; M. Coggins, East Point; J. W. Beavers, Carrollton; W. P. Welborn, Lithonia; James T. Anderson, Marietta; Forest Cameron, LaGrange, were others who visited the cars during the day. Many prominent Atlanta citizens called.

Washington Seminary Coming.

Miss Nora Belle Starke, one of the instructors at the Washington seminary for girls, phoned the office of the Georgia Chamber of Commerce late Wednesday stating that if the weather was good she expected to bring two classes of Washington seminary to the cars at noon Thursday. They will have the right-of-way at the cars when they arrive, and Manager Leak and his wife will take them personally through and explain every detail.

A number of the private schools of the city are sending some of their classes down each day to the cars, as the cars are very educational in the line of teaching the children the resources of their state.

Clarke Is Pleased.

First Vice President Edward Young Clarke, of the Georgia Chamber of Commerce, expressed himself as very much pleased with the reception the cars were securing in Atlanta. He said:

"In view of the severe weather the attendance at the cars the first two days has been remarkable, and the class of the visitors and their words of praise make us very hopeful that the long seven months of effort in getting the cars ready and the hard work ahead in their operation will not go without reward or results."

DR. B. EPSTEIN WILL MAKE ADDRESSES HERE

Dr. B. Epstein, Zionist lecturer, will deliver a number of addresses in this city, making his first appearance Friday night at 8 o'clock at Beth Israel congregation, Washington and Clarke streets, with Dr. Hyman Solomon presiding. Special music has been arranged for the occasion. Earnest Mandel will sing "There By the Cedars."

On Saturday morning Dr. Epstein will speak at the Ahavath Achin congregation, Gilmer and Piedmont, Rabbi Dr. Hyman Yood, presiding.

Sunday Dr. Epstein will be with the Atlanta Zionist society at their meeting at the Alliance at 4 p. m.

Sunday night at 8 o'clock, he will deliver his main lecture at the Alliance hall. About sixty pictures of old and new Palestine will be shown.

VOLUNTEER STATE LIFE FILES LOCAL STATEMENT

Tennessee Company First to Comply With Requirements. Makes Fine Showing.

Following its usual custom of being the first company to file with the governor of Georgia its semi-annual local statement, the Volunteer State Life Insurance company, of Chattanooga, has just complied with the state requirements, and makes a most creditable showing. Particularly good has been the business of the company as relating to Georgia, not only as to its general business, but in so far as its loans in Georgia are concerned.

The statement of the company shows that it enjoyed a total increase of $2,000,000 over last year, which should be most gratifying to its patrons. Its mortality for 1915 was only 52 per cent of its expectancy, while its interest earning was 6.74-100, an increase of one-half of 1 per cent over last year.

The company has a large amount invested in Georgia securities, principally in farm mortgages, this amount totaling $4 for each dollar of reserve on Georgia business. This means that approximately 40 per cent of the total amount of insurance in force in this state is represented in the amount of mortgage loans on Georgia lands.

The Volunteer State Life is recognized as among the best of old line companies, and is making itself thousands of new friends each year. Roy Jackson, one of the most efficient and popular among Atlanta insurance men, with offices at 1317 Hart building, is the representative in this city for the company.

MOVE FOR PROHIBITION INAUGURATED IN CANADA

Ottawa, Ont., January 19.—A resolution calling for prohibition of liquor in Canada for the duration of the war and a reconstructive period of three years thereafter or until repealed by vote of the people was adopted today at a meeting of members of the Dominion Alliance executive, the senate and commons and the Ottawa committee recently organized to further the federal prohibition movement.

The resolution in effect determines the wording of a bill which will be introduced in the commons later in the session.

A committee was appointed to wait on the cabinet and ask the government to facilitate passage of the resolution and follow it up with legislation.

WEDNESDAY FINE DAY; ANOTHER IS PROMISED

Beautiful Weather Yesterday Made Out-of-Door Pursuits Pleasant.

Wednesday was one of the pleasantest days of the present season. It made office occupants long to get out and walk about in the sunshine and the fortunate pedestrian pined to leave the paved streets and hike forth upon some country highway. The day was almost spring-like.

Furthermore, Wednesday night's prediction has it that Thursday will be even warmer. The weather man says: "Fair and not quite so cold."

The temperature went beyond 35 degress during the early forenoon Wednesday and will go even higher Thursday. The storm in the west has moved inland with a northeastern tendency, which will carry it across the northern part of the United States, resulting in warmer weather for the south for several days.

Added to Thursday's higher temperature will be light southerly winds.

FAMILY DRIVEN FROM RESIDENCE TO NEARBY HOME

The family of A. C. Kilgore, living on the Chappelle road, barely escaped in their night clothes late Tuesday night, when fire totally destroyed their residence, forcing them to take refuge from the cold in the home of I. C. Clark, who lives nearby.

The fire which destroyed the Kilgore home was said to have originated from an overheated stove in the basement of the residence. The house and barns were destroyed and everything with them but one wagon, owned by Kilgore, which was standing outside of the barn.

There was no insurance on the property. The damage was estimated at $7,000.

Marmalade Set

Special Value $5.50

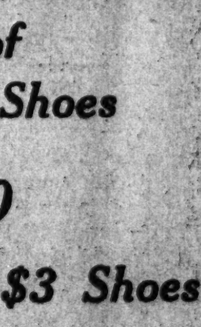

Here's a popular wedding gift at a popular price.

This Marmalade Set has a floral engraved Crystal Jar and Saucer, with plain polished Sterling silver top, and pierced Sterling silver Spoon, put up in a velvet-lined case.

It is a splendid wedding gift.

Mail orders shipped prepaid.

Write for 1916 illustrated catalogue.

Maier & Berkele, Inc.

Gold and Silversmiths

31 Whitehall St.

Established 1887

How to Instantly Tint Your Hair

"Brownatone" Affords the Surest, and Practically the ONLY ABSOLUTELY SAFE Method for Tinting (or Staining) the Hair or Mustache to Any Shade of Brown (or Black).

There is a new preparation on the market that is so entirely harmless and so easy to use that there is really no excuse for any woman (or man) to longer tolerate gray or streaked hair.

"Brownatone" meets and overcomes every objection heretofore found to "hair dyes" and "restorers," and is so pleasing in its uniformly, splendid results that it has within a few months made thousands of friends who could not now be induced to use anything else.

"Brownatone" is instantaneous in results. One application is all that is necessary to get the desired shade. Then a few moments once every month or so will keep the hair a uniform color.

If your temples are beginning to show gray, use "Brownatone."

If your hair is faded or streaked, use "Brownatone."

If the ends are of a lighter shade than the balance, use "Brownatone."

If your switch doesn't exactly match your hair, comb it with "Brownatone."

"Brownatone" positively can not be detected, will not rub off or wash off, and is harmless, and permanent in every way.

Prepared in two shades—one for golden or medium brown—the other for dark brown or black. Also in two sizes, 25c and $1.00.

A sample bottle and an interesting booklet will be sent upon receipt of ten cents, or we will fill your orders direct if your druggist insists upon substituting. No samples at dealers.

Insist on "Brownatone" at your hairdresser's.

Made only by The Kenton Pharmacal Co., 428 Pike St., Covington, Ky.

Sold and guaranteed in Atlanta by Jacobs' Pharmacies and other leading dealers.

How to Treat Croup Externally

Rub Vick's "Vap-O-Rub" Salve well over the throat and chest for a few minutes—then cover with a warm flannel cloth. Leave the covering loose around the neck so that the soothing medicated vapors arising may loosen the choking phlegm and ease the difficult breathing. One application at bedtime insures against a night attack. 25c, 50c, or $1.00. At druggists.

VICK'S "VAPORUB" SALVE

Easy Way to Keep Your Hair in Curl

If you have trouble keeping your hair in curl, you'll do well to try plain liquid silmerine. Apply a little at night with a clean tooth brush, drawing this down the full length of the hair from root to tip. The hair will dry in the prettiest waves and curls that you can arrange, and the effect will appear altogether natural. Instead of that dull, dried-out look which the heated iron gives, the hair will be bright, lustrous and beautiful.

Liquid silmerine is of course perfectly harmless to hair and scalp, and is neither greasy nor gummy. If you will get a few ounces from your druggist you will find it quite inexpensive to use.

Beautify Your Complexion

Not artificially, but permanently, by drinking one pint of this delicious, digestive tonic with each meal.

SHIVAR GINGER ALE

Clarifies and puts roses and plumpness in sallow cheeks of old or young. At all grocers. Satisfaction guaranteed or your money refunded on first dozen pints.

Bottled only by the celebrated SHIVAR MINERAL SPRING, SHELTON, S. C.

If your dealer has none in stock tell him to phone his wholesale grocer.

"DELICIOUS!"

A New Use For This Word

The **New Post Toasties** are truly entitled to the word "delicious."

They're distinguished by the tiny bubbles found on each flake and they carry the full, rich flavour of choice, white Indian corn—not found in corn flakes of the past.

And unlike common corn flakes, they are not "chaffy" in the package and don't grow mushy in milk or cream.

Note carefully the tiny bubbles—then try a handful dry to test the flavour. In comparison, other corn flakes are as "chaff."

New Post Toasties

Sold by Grocers everywhere.

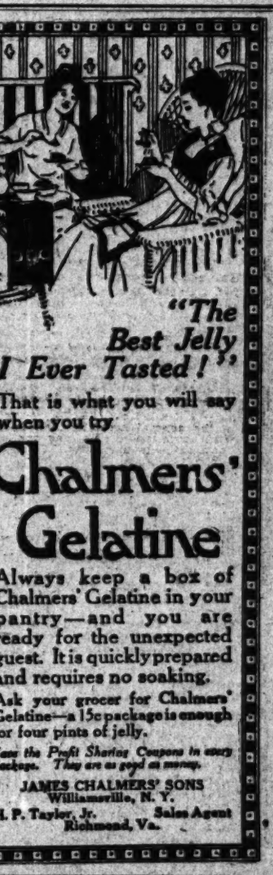

"The Best Jelly I Ever Tasted!"

That is what you will say when you try

Chalmers' Gelatine

Always keep a box of Chalmers' Gelatine in your pantry—and you are ready for the unexpected guest. It is quickly prepared and requires no soaking.

Ask your grocer for Chalmers' Gelatine—a 15c package is enough for four pints of jelly.

Save the Profit Sharing Coupons in every package. They are as good as money.

JAMES CHALMERS' SONS
Williamsville, N. Y.
H. P. Taylor, Jr. Sales Agent
Richmond, Va.

Sale of Women's Shoes at $1.00

Sale of Boys' $3 Shoes at $1.95

Sizes 1 to 6

Today

J. P. Allen & Co.

51-53 Whitehall St.

No Mail Orders

Who is a "Go-Fan?"

A "Go-Fan" is anybody who goes.

"Go-Fans" go afternoons and night—

They dance; they auto; they visit the movies and theaters; they go to receptions and teas; they play cards; they are at clubs. They spend their afternoons and nights seeking amusement—

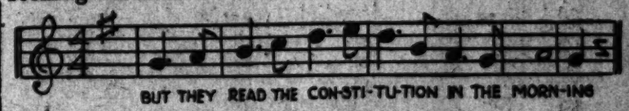

BUT THEY READ THE CON-STI-TU-TION IN THE MORN-ING

M. RICH & BROS. CO.

We're Parting Company With All Winter Suits

WHICH is one way of saying that we are making ready in the Cloak and Suit Section to receive new apparel for Spring. So we are clearing away all winter suits at the following **REDUCED PRICES:**

$12.00 for $25 to $35 Suits

$15.00 for $37.50 to $50 Suits

$19.00 for $55 to $65 Suits

Most Atlanta women are familiar with the kind of Suits to be found at this good store. For the benefit of others, let us say that these Suits are among Winter's best styles. Comprising the various groups are suits of gabardine, broadcloth, serge, Scotch mixtures and silk velvet. Majority of them are trimmed with fur!

Things Moving in Douglas.

Douglas, Ga., January 19.—(Special.) Things keep moving in Douglas, this week a new merchant has opened store, and a brand-new modern steam laundry, equipped with every variety of machinery, has begun work.

GAS, HEARTBURN, INDIGESTION OR A SICK STOMACH

"Pape's Diapepsin" ends all stomach distress in five minutes.

Time it! Pape's Diapepsin will digest anything you eat and overcome a sour, gassy or out-of-order stomach surely within five minutes.

If your meals don't fit comfortably, or what you eat lies like a lump of lead in your stomach, or if you have heartburn, that is a sign of indigestion.

Get from your pharmacist a fifty-cent case of Pape's Diapepsin and take a dose just as soon as you can. There will be no sour risings, no belching of undigested food mixed with acid, no stomach gas or heartburn, fullness, or heavy feeling in the stomach, nausea, debilitating headaches, dizziness or intestinal griping. This will all go, and, besides, there will be no sour food left over in the stomach to poison your breath with nauseous odors.

Pape's Diapepsin is a certain cure for out-of-order stomachs, because it takes hold of your food and digests it just the same as if your stomach wasn't there.

Relief in five minutes from all stomach misery is waiting for you at any drug store.

These large fifty-cent cases contain enough "Pape's Diapepsin" to keep the entire family free from stomach disorders and indigestion for many months. It belongs in your home.

84 CROSS HOT SANDS AT SHRINE PILGRIMAGE

Every Town in South Georgia Represented in Gathering at Thomasville.

Thomasville, Ga., January 19.—(Special.)—The Thomasville pilgrimage of Alee temple, Nobles of the Mystic Shrine, here today proved the largest ever staged in Georgia, eighty-four candidates crossing the hot sands at the afternoon ceremonial. Visitors came from every town in south Georgia, and candidates were scattered from Savannah to the state line and from Americus, Cordele and intermediate towns. The temple was met on arrival early this morning by Thomasville nobles and awakened with deafening din of torpedoes.

After breakfast the first act of the temple was to visit all schools of the city and disband them for the day. After visiting country places of Payne, Achbold and Wade, the visitors took the streets and old and young lining the streets were forced to join in the antics and merriment of the occasion. The parade in the afternoon was the longest ever seen in south Georgia, five hundred nobles and novices being in line, headed by Alee band and patrol with the divan in official robes in a wagon drawn by twelve oxen.

The ceremonial took place at the close of the parade, distinguished visitors from Savannah, Atlanta, Macon, Jacksonville, Montgomery and other places assisting in the work. After dark a brilliant pageant of shrine colors on the street ended the ceremonies of the occasion. Thousands of lights were strung across the street making the scene one of unusual beauty. Many ladies accompanied the visiting nobles and were entertained with a reception this afternoon at the home of Noble K. E. Mack, wives of local shriners being on the receiving committee. Later they were entertained at a local theater with special program. The visit of the shrine drew numbers of visitors to Thomasville just to see the parade and nobles and proved a big thing for the city.

LAST TRIBUTES PAID TO THE MEMORY OF COL. O. B. STEVENS

The body of Colonel Obadiah B. Stevens, who died yesterday morning, will be taken to Dawson, in Terrell county, Ga., his old home, for interment.

Colonel Stevens died at his home, 304 East Linden street, early yesterday morning, after an illness since the middle of December. The funeral was held at his home yesterday afternoon at 6 o'clock.

Colonel Stevens, for years a prominent figure in the public life of the state, was one of the best-known and best beloved citizens of Georgia.

Colonel Stevens was born in Jefferson county, Ga., sixty-eight years ago. While yet a youth he moved to Terrell county and was engaged there in the warehouse and fertilizer business, and he represented that county in the Georgia house of representatives in 1884-85. He was later also a member of the state senate.

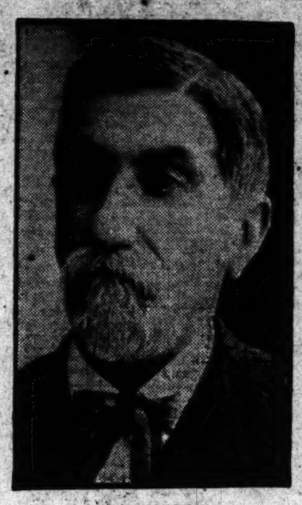

O. B. STEVENS.

In 1898 Colonel Stevens was elected commissioner of agriculture and he served in that office for eight years, after which he was elected a member of the state railroad commission, from which he retired some two years ago. Since then he had been engaged in the real estate business in Atlanta. His home had been in Atlanta since 1902.

Widely Beloved.

In his service of the state he proved himself not only a very efficient official, but he was extremely painstaking and considerate of all parties concerned in his dealings. He was a man of lovable personality, always thoughtful of his friends if ever an opportunity arose when he could be of personal service to them. He endeared himself in the hearts of his friends over the entire state as "Uncle Obe."

Chairman Murphey Candler, of the state railroad commission, with whom Colonel Stevens was associated during his service upon that commission, yesterday paid him the following beautiful tribute:

"The death of Colonel O. B. Stevens has brought sincere grief to his former associates on the railroad commission, of which body he was a member for six years, and to hundreds of personal and political friends throughout Georgia. I knew Colonel Stevens intimately, having served with him in the general assembly and upon the railroad commission. He was one of the gentlest, most lovable men I ever knew.

"There was no honest service within his power that he did not gladly render to a friend; indeed, he sought opportunities to serve those whom he counted as friends and they were legion.

"His kindliness of heart was his distinguishing trait. There was no malice in him, even toward his stoutest political opponent.

"He viewed politics philosophically and no one ever heard a complaint or word of bitterness from him when results were against him.

"He was a most lovable gentleman, a loyal friend and a patriotic citizen and hundreds who knew him as such sincerely grieve today at his departure."

Death Not Unexpected.

The death of Colonel Stevens was not altogether unexpected. He had been ill for a month or more, and for the last three days of his life was paralyzed.

Colonel Stevens was a member of the First Methodist church and of the Masonic order, and his funeral which took place late yesterday afternoon was in their charge.

The following were the pallbearers: Active, Lucien L. Knight, Dr. W. C. Bryant, H. M. Stanley, A. P. Herrington, R. C. DeSaussure, R. O. Cochran and C. Murphey Candler.

Honorary, John W. Lindsey, George Hillyer, Warner Hill, W. J. Spear, James W. English, J. J. Barnes, J. L. McCollum, J. T. Derry, J. M. Fuller, C. P. Murphy, Clark Howell, H. M. Patty, L. O. Wright, W. L. Peel, S. B. Turman.

Colonel Stevens is survived by his wife and three children, O. B. Stevens, Jr., and Miss Ella Stevens, of Atlanta, and Mrs. M. J. James, of Griffin.

R. L. POARCH KILLS SELF.

Gordon County Farmer Fires Bullet Through Heart.

Calhoun, Ga., January 19.—(Special.) R. L. Poarch, one of Gordon county's prominent farmers, took his life at his home by shooting himself through the heart. For some time he had been brooding over financial troubles, it is stated, and this is assigned as the cause of his suicide. In his pockets were found two notes, one to his wife and one to his son, in which he gave them instructions as to how to wind up his estate.

The deceased was 58 years of age and is survived by a wife and three children.

BANK OF WEST POINT IN EXAMINER'S HANDS

West Point, Ga., January 19.—The Bank of West Point today posted the following notice:

"This bank has been placed in the hands of the state bank examiner." It promised all depositors will be paid in full and the bank will soon resume operations following a reorganization. Steady withdrawals of deposits and the failure to realize on collaterals are given as the reasons for the closing of the doors.

First Assistant Bank Examiner Ed L. North, for the state of Georgia, informed State Bank Examiner W. J. Speer yesterday that he had gone to West Point and taken charge of the affairs of the Bank of West Point. Further than this the examiner's office had no information on the subject. Mr. North's report is expected in the next few days.

SHE SUES HER HUSBAND FOR INJURIES IN AUTO

Augusta, Ga., January 19.—(Special.) Mrs. Flora Heymann has sued her husband, Jules Heymann, for $2,500 damages for injuries sustained in an automobile accident several weeks ago. Mr. Heymann carries an insurance policy covering injuries to any others while riding in his car, but when he attempted to collect for his wife's injuries the insurance company contended that a man's wife had no claim against her husband, and therefore refused to pay. The suit is to test this contention, and will be watched with interest.

GEORGIA ODD FELLOWS WILL MEET HERE IN MAY

Local Lodges Meet Friday to Prepare for the Convention.

Atlanta Odd Fellows will meet Friday night to prepare for the meeting of the grand lodge of Georgia, I. O. O. F., which convenes here for its annual session in May.

Fred Heilbron, division deputy grand master of Fulton county, has sent out a call to all the lodges of the city to be present at the I. O. O. F. hall, corner of Broad and Alabama streets, at Friday night's meeting, which begins at 8 o'clock. Committees for arranging the entertainment of the delegates to the grand lodge will be appointed and other important matters will be discussed.

"There will be 2,000 Odd Fellows here for the grand lodge meeting," said Mr. Heilbron. "You can rest assured that Atlanta Odd Fellows will make them have the biggest time of their lives."

The Odd Fellows in Georgia number 25,000. Attending the May grand lodge meeting will be Grand Master Frank Harwell, of LaGrange, Ga.; T. H. Robertson, secretary of Gainesville; Deputy McClatchey, of Rome, and Grand Warden Ed Bodenhamer, of Decatur.

MANY FAVORITES WILL BE HEARD AT FIDDLERS' MEET

Old favorites among the fiddlers are rapidly enlisting for the state championship to be decided next week at the Auditorium, when the old-time fiddlers' fifth annual convention assembles for a four-night contest. Entries yesterday included Ross Bagley, of Cumming, former state champion; Fiddlin' John Carson, who held the medal for two years; Gid Tanner, the red-headed fiddler who sings melodiously as he plays; "Shorty" Harper and a dozen other favorites.

The convention will open Wednesday night and continue through Saturday. A special matinee at which the Pioneer Women's society, the inmates of the Old Woman's home and the veterans from the Confederate Soldiers' home will be guests is announced for Friday afternoon.

President Charles A. Haden, of the Georgia Chamber of Commerce, said Wednesday he would deliver an address of welcome to the old fiddlers, though it will cause him to cancel his reservation on the train to a New Orleans conference and take a later train, after the opening session is over.

MILES' TRIAL SET FOR NEXT FRIDAY BY THE RECORDER

The trial of J. H. Miles, charged with the killing of Anderson M. Eady, was called in the police court yesterday afternoon and postponed until Friday afternoon at 3:30 o'clock.

The postponement of the case was made at the request of Attorney James W. Austin, representing the prosecution, who stated that one of the main witnesses for the state, the sister of Eady, who was an eye-witness, was ill in bed and could not attend court.

Attorney John Y. Smith, representing the defendant, asked that a bond be fixed for Miles, but the recorder denied bail, pending an investigation.

Eady was shot and killed by Miles last Saturday night near the corner of Ivy and Ellis streets. Miles will set up the plea of self-defense.

LOYLESS AGAIN HEADS CHRONICLE COMPANY

Augusta, Ga., January 19.—(Special.) At the annual meeting of The Chronicle Publishing company yesterday Thomas W. Loyless was continued as president and editor; Frank H. Barrett was made vice president, and J. C. McAuliffe, of The Milledgeville News, secretary-treasurer and business manager. Thomas D. Murphy succeeds John W. Hammond as managing editor, Mr. Hammond having taken the Atlanta bureau.

WHITE TO BE TRIED FIRST IN OLIVER MURDER CASE

Americus, Ga., January 19.—(Special.)—It is definitely known from a reliable source that one of the three white men, and not the negro, Ike Carter, charged with the murder of A. D. Oliver, will be placed on trial first at the special term of the Lee superior court called by Judge Z. A. Littlejohn to convene Monday, January 31, at Leesburg.

The white men indicted for the crime are G. W. Chance, Claud Chance, a son of G. W. Chance, and Minter Kennedy. The father and son are being held in the Lee county jail at Leesburg, while Kennedy and the negro, Carter, are incarcerated in the Sumter county jail at Americus.

DRINK HOT WATER IF YOU DESIRE A ROSY COMPLEXION

Says we can't help but look better and feel better after an inside bath.

To look one's best and feel one's best is to enjoy an inside bath each morning to flush from the system the previous day's waste, sour fermentations and poisonous toxins before it is absorbed into the blood. Just as coal, when it burns, leaves behind a certain amount of incombustible material in the form of ashes, so the food and drink taken each day leave in the alimentary organs a certain amount of indigestible material, which if not eliminated, form toxins and poisons which are then sucked into the blood through the very ducts which are intended to suck in only nourishment to sustain the body.

If you want to see the glow of healthy bloom in your cheeks, to see your skin get clearer and clearer, you are told to drink every morning upon arising, a glass of hot water with a teaspoonful of limestone phosphate in it, which is a harmless means of washing the waste material and toxins from the stomach, liver, kidneys and bowels, thus cleansing, sweetening and purifying the entire alimentary tract, before putting more food into the stomach.

Men and women with sallow skins, liver spots, pimples or pallid complexion, also those who wake up with a coated tongue, bad taste, nasty breath, others who are bothered with headaches, bilious spells, acid stomach or constipation should begin this phosphated hot water drinking and are assured of very pronounced results in one or two weeks.

A quarter pound of limestone phosphate costs very little at the drug store but is sufficient to demonstrate that just as soap and hot water cleanses, purifies and freshens the skin on the outside, so hot water and limestone phosphate act on the inside organs. We must always consider that internal sanitation is vastly more important than outside cleanliness, because the skin pores do not absorb impurities into the blood, while the bowel pores do.

GREAT INTEREST IS BEING SHOWN IN CHURCH PLAY

Atlanta churchdom is greatly interested in "The Starry Way," a strong morality play of unusual features and situations, which will be produced at the Unitarian church on Friday night.

The purpose of the producers of this play is the initiation of a general movement to reunite the drama and religion as in the ancient days of the church miracle plays.

No admission is being charged to this play. Instead, admittance is secured by special card. Cards may be secured by telephoning Ivy 2259-J.

The cast is as follows:

Love, Mrs. Hamilton Block; Aspiration, Miss Frances Clarke; Humility, Miss Marion Berry; Angel at the Gate, Henry Heins; Training, Edward T. Ware; A Monk, Charles E. Robertson; Greed, T. Clifton Perkins; Smith, J. LeRoy Duncan; His Daughter, Miss Tinsley Harrison; His Son, Milton McGovern; A Charwoman, Mrs. William Clare Spiker; Her Little Daughter, Elisabeth Little, and Two Angels, Misses Mary Barnett and Evelyn Lovett.

The entire party is acted to music, which will be under the direction of Miss Mary L. Potter. Wilford Waters and Wiley Howard Davis, well-known singers, will also assist.

MR. AND MRS. HANNA VISITORS TO ATLANTA

Mr. and Mrs. H. M. Hanna, of Cleveland, Ohio, were in Atlanta yesterday, en route to Thomasville, Ga., where Mr. Hanna has an estate. He is a son of the late United States Senator Mark Hanna.

LEE MAY BE OPPOSED BY HARBIN AND MORRIS

Indications Point to Warm Congressional Race in the Seventh District.

Lyerly, Ga., January 19.—(Special.)—Although for awhile it seemed certain that Congressman Gordon Lee would have no opposition for the place he now holds, late rumors are to the effect that he will have a warm race. W. T. Harbin, of Calhoun, well known over this entire section, is slated to oppose Mr. Lee for the democratic nomination for congress from the seventh district. It is also rumored that Judge Newt Morris, of Marietta, will become a candidate against Mr. Lee, which will make it a three-cornered one, should both Mr. Harbin and Judge Morris enter.

A race which gives promise of being one of unusual interest is that of solicitor general of the Rome circuit, composed of the counties of Chatteooga, Floyd and Walker. It is generally understood that Solicitor General W. H. Ennis, of Rome, will not offer for re-election, but Assistant Solicitor General W. B. Shaw, of Lafayette, is a very probable candidate and his running mate will be Colonel James Maddox, son of Judge John W. Maddox, of Rome. Another prospective candidate for the solicitorship is Hon. Claude Porter, of Rome, at present solicitor of the Rome circuit and for four years assistant solicitor general to John W. Bale.

YOUR SICK CHILD IS CONSTIPATED! LOOK AT TONGUE

If cross, feverish or bilious give "California Syrup of Figs."

No matter what ails your child, a gentle, thorough laxative should always be the first treatment given.

If your little one is out-of-sorts, half-sick, isn't resting, eating and acting naturally—look, Mother! see if tongue is coated. This is a sure sign that it's little stomach, liver and bowels are clogged with waste. When cross, irritable, feverish, stomach sour, breath bad or has stomach-ache, diarrhoea, sore throat, full of cold, give a teaspoonful of "California Syrup of Figs," and in a few hours all the constipated poison, undigested food and sour bile gently moves out of its little bowels without griping, and you have a well, playful child again.

Mothers can rest easy after giving this harmless "fruit laxative," because it never fails to cleanse the little one's liver and bowels and sweeten the stomach and they dearly love its pleasant taste. Full directions for babies, children of all ages and for grown-ups printed on each bottle.

Beware of counterfeit fig syrups. Ask your druggist for a 50-cent bottle of "California Syrup of Figs;" then see that it is made by the "California Fig Syrup Company."

—Specials
—In Our January
—Shoe Clearance!!

This week we are greatly reducing the price of two big lots of beautiful Footwear, representing the biggest value-giving event in our great January Clearance. Come in early.

Lot of $4.00 values priced at $1.95

This lot includes the most popular models in Ladies' Black Boots. Quite a quantity of patents in this collection. Majority of small sizes.

Lot of late styles, this week, priced at $2.45

This collection is picked from different lines of our very best stocks. At the price they are wonderful values. Tans, blacks, gun metal, etc. The woman that knows values will appreciate them.

Every Shoe in Stock Reduced

Ladies' Shoes		Men's Shoes	
$8.00 Values	$5.85	$10.00 Values	$7.45
$7.00 Values	$5.45	$8.00 Values	$5.85
$6.00 Values	$4.95	$7.00 Values	$5.45
$5.00 Values	$3.95	$6.00 Values	$4.95
$4.00 Values	$3.15	$5.00 Values	$3.95
$3.50 Values	$2.85	$4.00 Values	$3.15

R. C. Black's 35 Whitehall

The Inside of the Hotel

Is the part that counts with the guest. The architect doesn't make a hotel, he only designs it. The builder doesn't make a hotel, he only builds it.

Don't select your stopping place from the outside. Look behind the front wall and see what is back of it.

The success of the Hotel Martinique is the personality back of it, which shows in the lobby, at the desk, in the restaurants and in the rooms.

The telephone attendants, the mail clerks, the room maids, even the bellboys reflect the personality back of the "House of Taylor." We don't preach prices only. We have pleasant, homelike rooms from $1.50 up.

In one and all you will find reflected the careful and insistent idea of guest-service that dominates every moment of your stay.

Located in the Heart of Things, only a golf stroke from the Pennsylvania Depot. On Broadway's throbbing centre. The Martinique is the logical New York home for those on business or pleasure bent.

You are the Judge and Jury

Rather than make a lot of wonderful claims for the superior style and value of Kibler Hand-Made $15 Clothes, we prefer to leave the test of their superiority to your own judgment.

We only ask that you look at a Kibler Suit or Overcoat before you buy.

32 Stores, "One Price the Year 'Round."

Kibler & Long
$15 Clothes Shop, 70 Peachtree.

Nujol

THE PURE WHITE MINERAL OIL

Approved by: Harvey W. Wiley, Director Good Housekeeping Bureau of Foods, Sanitation and Health.

CHEER UP—BRIGHTEN UP!

ANY doctor will tell you that "the blues" is frequently a symptom of constipation and its attendant evil, auto-intoxication. Take care of constipation and "the blues" will take care of itself.

But laxatives and cathartics won't cure constipation. In fact the indiscriminate drugging of the system with such remedies only aggravates the condition and tends to make constipation chronic.

Because of the evident dangers of the laxative habit, physicians everywhere are advocating the use of Nujol, a pure white mineral oil, which does not drug or physic but which acts as an intestinal lubricant.

Nujol softens the contents of the intestines and lubricates the entire tract, so promoting normal evacuations. It is purely mechanical in its action, and is not absorbed into the system. Consequently it is not habit forming and may be taken in any quantity without harm.

Write for booklet, "The Rational Treatment of Constipation." If your druggist cannot supply you, we will send you a pint bottle of Nujol prepaid to any point in the United States on receipt of 75c—money order or stamps.

STANDARD OIL COMPANY
(New Jersey)
Bayonne New Jersey

THE CONSTITUTION

Established 1868.
THE STANDARD SOUTHERN NEWSPAPER.

Published Daily, Sunday, Tri-Weekly
CLARK HOWELL,
Editor and General Manager

Directors: Clark Howell, Roby Robinson, Albert Howell, Jr., E. R. Black, H. W. Grady.

Telephone Main 5000.

Entered at the postoffice at Atlanta as second-class mail matter.

POSTAGE RATES.
United States and Mexico.
10 to 12-page papers, 1c; 12 to 24-page papers, 2c; 24 to 36-page papers, 3c; 36 to 56-page papers, 4c.

ATLANTA, GA., January 20, 1916.

SUBSCRIPTION RATES.
By Mail in the United States and Mexico. (Payable invariably in advance.)

	1 mo.	6 mo.	12 mo.
Daily and Sunday	90c	$2.35	$4.00
Daily	50c	1.35	2.50
Sunday	50c	1.25	2.00
Tri-Weekly	....	....	1.00

By Carrier.
In Atlanta, 65 cents per month or 12 cents per week. Outside of Atlanta, 60 cents per month or 14 cents per week.

J. R. HOLLIDAY, Constitution Building, sole Advertising Manager for all territory outside Atlanta.

The address of the Washington Bureau is No. 1737 N. Street, N. W., Mr. John Corrigan, Jr., staff correspondent, in charge.

THE CONSTITUTION is on sale in New York city by 2 p. m. the day after issue. It can be had: Hotaling's Newsstands, Broadway and Forty-second street (Times building corner), Thirty-eighth street and Broadway and Twenty-ninth street and Broadway.

The Constitution is not responsible for advance payments to out-of-town local carriers, dealers or agents.

FOR JEWISH RELIEF.

Preliminary announcement has just been made of a meeting of the Jewish people of Atlanta, to be held in the Jewish temple on Pryor street Wednesday night, January 26, at 8 o'clock, for the purpose of making a definite and substantial contribution from this city and section to the funds now being raised for the relief of Jewish people who are suffering as the result of the European war.

This movement for the relief of Jewish families in the war devastated sections of Europe was crystallized in the great Carnegie hall meeting held in New York city just before Christmas. At this meeting it was proposed to raise in the United States a fund of $5,000,000 to mitigate in some small degree, at least, the sufferings of the thousands upon thousands of Jewish families whose homes and lands have fallen prey to the shot and shell that have cut a wide swath and spread death and sickness and hunger from Palestine to Poland.

In the New York meeting there was raised more than $800,000, or nearly a fifth of the fund proposed, which, added to preliminary subscriptions, completed $1,500,000 already raised. This, as stated at the meeting, was but a drop in the bucket in comparison to the immediate needs of homeless and hunger-stricken Jewish families who cannot work and earn a livelihood, because war has deprived them of the opportunity.

The American Hebrew and Jewish Messenger, a New York publication, telling the story of the recent Carnegie hall meeting, thus forcefully presents the case:

> Let not, however, the Jews of America believe that this emotional outpouring of one evening is the measure of their duty or their responsibility. Large as is the sum that the relief committee set as its desire, five million dollars is, after all, but a paltry amount when the magnitude of the distress is considered. It would mean for the year 1916 but little more than one dollar per capita for the sufferers. Continuous persistent effort and continuous persistent giving are called for if starvation is to be averted from the myriad sufferers. Shame enough is it to the house of Israel that we were willing to wait until those not of our faith told us of our duty, and now, while the horn of plenty is filled for us as it rarely has been filled before, with workmen fully employed at good wages, and employers reaping rich harvest, let us not again fail in our duty.
>
> What has been so well begun in New York must be likewise begun and carried to successful conclusion in every city and town where there are Jews. This is not New York's campaign; this is not a rich man's campaign; this is a campaign of the Jews of the United States, rich and poor, east and west, north and south. Each man according to the measure of his hand must give, must give with a willing heart, and, having given, must give and give again.

To the call for such a meeting as this, both Jew and Gentile may well respond in the broad name of humanity. This is an occasion upon which all citizens, regardless of sect or denomination, can well afford to join their Jewish friends who have not hesitated to co-operate in all calls of charity and humanity.

The New York meeting was but the beginning of the movement for Jewish relief which is now to extend throughout the United States until the fund sought and needed is raised.

Atlanta has never yet failed to make adequate response to a call like this. She will give her full share and more, and, population considered, she will be near the head of the roll of honor of those who contribute to this worthy purpose.

THE RURAL CREDIT PLAN.

The farmers of the United States and those working in their interest have had a long, hard fight to bring about the establishment of some satisfactory plan of rural credits. The end is by no means definitely in sight, but there are indications that congress, in its present session, will adopt, in some form, a rural credits measure.

It will be extremely unfortunate if, in the outset and after so much labor, the measure enacted should contain any provision which would make it unsatisfactory and unacceptable to those for whose particular benefit it is intended. If the proposed bill contains a provision which would make it unacceptable to the farmers generally throughout the country, this should be well known and well understood beforehand; and in that event the provision in question should either be eliminated from the bill or the measure might as well be dropped where it is.

Washington dispatches to The Constitution indicate that leaders of farmers' organizations all over the country are at the capital for the purpose of making it clear to members of congress that the present bill reported by a special congressional commission is unsatisfactory, and of proposing and urging in a general way just what the farmers expect and want.

The provision of the present bill to which most exception is taken is that which requires all owners of farms who propose to qualify themselves for rural credit, in case they need to take advantage of it, to pledge their farms not simply for their own particular loan, but as security for the loans of all the farmers in their own community association.

It is pointed out that the farmer, just as much as anybody else, would not only seriously object to putting up his own property as security for somebody else's loan, but would refuse outright to do it. If the proposed plan is enacted into a law and such refusal should be general, it would become at once inoperative, and be of as little practical value as if there were no rural credit legislation at all.

It is imperative for congress to inquire at once into this opposition and to determine whether it is such as would practically nullify the plan in case it were adopted. Should it have that effect in any number of communities, it would prove not a help, but a piece of misfit legislation that would be sure to react upon those who framed and put it through.

There is absolutely no danger either to the government or anybody else in making a reasonable loan upon good farm property anywhere in the country. Within well considered limitations, the average farm is ample security and more for any loan which may be made upon it. Upon this basis, congress has it within its power to give the farmers of the United States practically what they want. It should not fall short of this.

"SID" ORMOND.

"Sid" Ormond—his friends scarcely knew he spelled his name Sidney—is dead at 42, just as he had reached the prime of life, where a field of greater usefulness and opportunity had opened to him.

Long associated with The Constitution, to which he came as a young man just out of school, and, at times, with other well-known southern newspapers, he had gained an experience in dealing with men which ideally fitted him for public position. He had just entered upon a promising public career when prolonged sickness and death cut short a life of splendid prospective usefulness.

He was a man without malice. When he could not say a good thing about another he left it unsaid. There is a lesson in every life by which some one can profit. Sidney Ormond has left his friends the splendid heritage of the influence of a kindly spirit and a noble heart.

O. B. STEVENS.

In the death of O. B. Stevens Georgia has lost an able and loyal citizen and one who has rendered distinguished public service.

The friendships he made in his early unsuccessful congressional campaign stood by him, and when he offered for commissioner of agriculture he won easily, holding that important office for three successive terms. From there he went to the state railroad commission where, with six years more, he rounded out a dozen years of capable and efficient service for the state.

In politics, and it was there that he was most widely known, Mr. Stevens was exactly what he was in private life—a loyal friend. With him promise was equivalent to performance. If he said he would do a thing, it was as good as done. No truer tribute could have been paid him than that from Chairman C. M. Candler, of the state railroad commission, associated with him in office for a period of six years. Of him Mr. Candler says:

> There was no honest service within his power that he did not gladly render to a friend; indeed, he sought opportunities to serve those whom he counted as friends and they were legion.
>
> His kindliness of heart was his distinguishing trait. There was no malice in him, even toward his stoutest political opponent.
>
> He viewed politics philosophically, and no one ever heard a complaint or word of bitterness from him when results were against him.
>
> He was a most lovable gentleman, a loyal friend and a patriotic citizen, and hundreds who knew him as such sincerely grieve today at his departure.

His friends all over Georgia who read what Mr. Candler says of him, will find themselves in sympathetic accord with the tribute. It is what every man who knew him knows to be true of him.

Mr. Rockefeller is quoted as saying that "the earth is good enough for him." That's nice of him—especially when you consider that he hasn't quite fenced in all of it yet.

Don't believe England would try to get even by sending Baron Astor as ambassador to this country. The English haven't that sense of humor.

Another consolation of zero weather is that a talkative fire throws out hot hints of the place for which the coal trust people are bound.

T. R. may be "in splendid health," but it isn't due to the exercise he is getting dodging nominations.

Some humor in Montenegro offering to lay down her arms after she had been knocked off her feet.

JUST FROM GEORGIA

By Frank L. Stanton

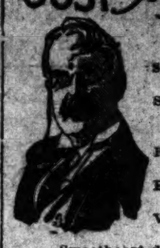

Sweetheart-Dream of May.

I.

South Wind seems a-blowing
Blossoms over you;
Far and far it's going
Singing of the blue,—
Blue of skies above you,
Brightening far away,
Vales where roses love you,—
Sweetheart-dream of May!

II.

Strange, the wintry season
Feels the springtime gleam;
Love—he knows the reason:
Winter's in a dream!
Of your eyes he's dreaming—
(Lover, old and gray!)
You're Love's starlight beaming,—
Sweetheart-dream of May!

* * * * *

Briefs From Billville.

We blame folks for raisin' the devil because we have to foot the bill for runnin' him out o' town.

We're thankful that God made the country, and that every other man you meet doesn't have a chance to run it.

The optimist hopes for the best, and when he gets to the worst tries to persuade himself that somebody's been lying about it.

* * * * *

When Love Is Near.

I.

Shelter from cold
When winter-winds storm you;
Love's hand to hold
And Love's light to warm you.

II.

And darkness grows bright,
And song's in Life's sorrow;
To Grief, Love's Goodnight,
To Joy, Love's Goodmorrow!

* * * * *

UNCLE JULES SAYS—

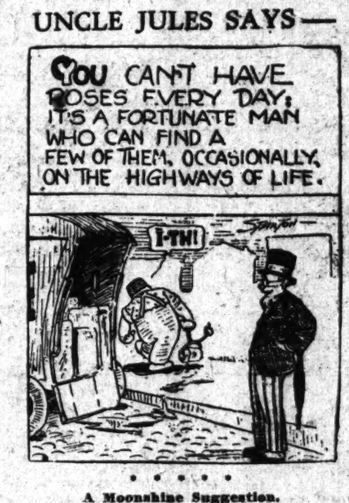

* * * * *

A Moonshine Suggestion.

"Ef the Guv'mint is so fond o' writin' Notes," said the old Georgia moonshiner, "why don't it fire a few our way, an' arbitrate with us, 'stidder clappin' us in jail off-hand? We'd take the Guv'mint's note fer 30 days any old time!"

* * * * *

The High Flight.

I.

De Rich Man fly 'fum star ter star—
He'll pay his way, my honey;
But dey got streets er gold up dar,—
Don't want de Rich Man's money!

II.

Whar Moses is HE want ter be,
But, minute he come nigh it
Dey tells him dat Salvation's free,
An' money's what can't buy it.

III.

An' den he stop an' study some
Whar angels high wuz hummin';
"I come long ways ter Kingdom Come,
But 'twarn't no use in comin'!"

* * * * *

Words of Br'er Williams.

Dar's a good angel ez well ez a bad one follerin' you eroun', an' hit's de bad angel what's allus ready fer a high ole time; an' up you goes, an' down you comes—Kerbla'am! an' dar you is, an' whar is you?

* * * * *

"The Heathen Rage."

I.

The driven of war in anguish bow,
To bitter crosses clinging;
No human song in the war-world now—
The guns do all the singing.

II.

The moon and stars seem blurred with blood,
The war-clouds hide the sun,
And breast to breast in the crimson flood,
The Heathen are as ONE.

* * * * *

A National Toast.

Here's a national toast from The Green Forest (Ark.) Tribune:

"Here's to America, land of freedom, where every man is a presidential possibility and darn few are probabilities!"

* * * * *

As the World Rolls.

Spite of all the grouch-folk say
World rolls bright along the way,
And no storms o' trouble blowin'
Turn it from the path it's going,
And it says, in language plain:
"Jump aboard your starry train!
Leave the valley of your sighs
And I'll whirl you round the skies!"

* * * * *

The Great Colonel Majority.

Commenting on Billy Sunday's remark that if we get into a war he wants to be a colonel, George Bailey says:

"We must inform Billy that we are overstocked on colonels now. If we get into war the need will be for privates."

* * * * *

The Happy Henry Homes.

According to The Conway Log Cabin Democrat, the Henrys are at home with full-hearted happiness:

"The stork visited at the homes of Walter Henry, Cleveland Henry and Lilburn Henry last week—so the Henry family is progressing."

* * * * *

If the Dance Is in the Man.

You call this life a riddle,
But thar's reason in the plan;
Thar's a dance in every fiddle
Ef the dance is in the man.

* * * * *

More Trouble!

This changin' weather ain't a joke to them that's out the race to win; the rain is done, and—Holy Smoke!—old Georgy's goin' dry ag'in!

Old Greeks in Cabinet.

(From The Indianapolis News.)

The latest Greek cabinet would indicate that King Constantine has a reverence for the ripeness of age. The age of Prime Minister Skouludis is 82 and the ages of the other members are: Theotakis, 73; Rhallis, 79; Michellidakes, 87; Dragoumis, 67; Kounduriotis, 70; General Jannakitsas, 60; and the youngest minister, Gounaris, only 59.

CITY HALL GOSSIP

MUST WINK AN EYE.

It's no use now to criticise
About extravagances,
Or say they must be careful not
To take too many chances,
To tell them to look well into
The treasury's circumstances,
And have the fiddlers' pay on hand
Before the city dances.
They'll tell you what the answer is
To all such utterances:
Atlanta grows by leaps and bounds,
And to meet such advances
The councilmen must wink an eye
When watching the finances.

COUNCILMAN ASHLEY TALKS ABOUT AIR PRESSURES TO CHILDREN

Councilman Claude Lodwick Ashley is getting to be quite a scholastic lecturer. Yesterday he delivered a lecture to the boys and girls of the seventh grade of the North Avenue school on air pressures as they affect the weather conditions over the country. The councilman is considered one of the best weather prophets in the south.

Not very long ago he gave a lecture on the River Nile to the same class. The children greatly enjoy his talks and are always glad to have him visit them.

CHIEF CLERK JOSEPH FULD IS ILL WITH AN ATTACK OF GRIPPE

Joseph Fuld, chief deputy in the city clerk's office, has been quite ill for several days with grippe, but he was better yesterday. The chief deputy is missed around the city hall. His cheerful greetings and sunny smiles are a part of the political curriculum of the hall that are greatly missed when he is away. His friends will be glad to see him back at his desk soon.

DELEGATION FROM FIFTH WARD WANT FINANCE SHEET CHANGED

A delegation from the fifth ward called upon Acting Mayor Armistead yesterday, headed by Police Commissioner James W. Maddox and ex-Councilman Jesse B. Lee, to ask that a change be made in the finance sheet as affecting the fifth ward.

They urged that Hemphill avenue be paved and that more policemen be furnished. The police commissioner said that it would be better to cut out the new automobiles for the police department and use the money to pay additional patrolmen.

WHY THE WATERWORKS MANAGER STRUCK OUT THE WORD "ETERNAL"

Zode Smith, general manager of the waterworks department, got off the following yesterday, and he seemed to be mighty proud of it: "We all want water, internally, externally and eternally."

Then the city clerk, Walter Cary Taylor, reminded him of where water might be wanted eternally and the waterworks manager took water, so to speak, and struck out eternal.

STREET COMMITTEE CHAIRMAN IS "ON THE JOB" THESE DAYS

If anybody thinks that members of council do not work, he ought to get a line these days on Councilman James Newton Renfroe.

The councilman is chairman of the street committee of council, although some people said he wouldn't be, and he is busy sizing up the street situation in the city.

"It is the beginning of a new year," says Mr. Renfroe, "and the city council is about to appropriate the money for street work for 1916. I am going all over the city looking at the streets that need paving and repairs so I will be in a position to know exactly where 'we are at.'"

The councilman, it is said, travels many miles every day. That is, he is on the job.

NYM HURT IS HEARING FROM HIS MANY FRIENDS, HE SAYS

Since Nym Hurt announced that he would be a candidate to succeed himself as chief of construction, he has had hundreds of citizens, he states, to write to him, phone him and speak to him, saying that he could count of their support.

"I know I announced a little ahead of time," states Mr. Hurt, "but my friends wanted to know what my intentions were and now that I have announced, they are certainly letting me hear from them in a very pleasing and satisfactory way."

A Creedless Creed.

I.

There is no creed but that of Self,
No wrong except your own;
Know, then, in earth's archaic plan
Man's drama was not known.
Then, cherish Life for what it means,
Naught with her gifts compare,
Yet, strive to make its largess sweet,
As through the days you fare.

II.

Whate'er the world may hold for you,
Of beauteous sheen, or shade;
Of bloom or blight, of good or ill,
Proclaims what you have made.
The kindly grace, the human weal,
Their ministries shall give;
But, know that Life will mold the things
On which itself must live.

III.

Whate'er shall prompt to generous mood,
Expressed in helpful deed;
Whate'er may cheer a stricken soul,
Translates itself in deed.
Then, Good as flower of worthy acts,
Shall sweetest solace bring;
And plant itself in hman wants
As Life's best offering.

—O. D. GORMAN.

Atlanta.

Beside a Cozy Fender.

I.

How sweet it is to sit and dream
Beside a cozy fender
Where busybodies dare not come,
And naught there is to hinder;
To conjure up dear olden scenes,
Alluring in their splendor.

II.

Ah, I forget the time, alas!
As on rosy wings it flies,
While by a smould'ring fire-side,
I am lost in reveries,
And days gone by, gone by for aye,
Then flame before my eyes!

III.

There is soft music in my heart,
Though all the skies be drear,
While I recall them, one by one—
Memories of yester-year;
Dear days when life was but a dream
Of sunshine and of cheer.

IV.

O thus to sit in reveries,
Alluring in their splendor.
The very gods, methinks in truth,
Would envy me the tender,
Vanished scenes I conjure up
Beside a cozy fender!

—AUGUSTA WALL.

MASS MEETING IS CALLED TO RAISE $25,000 FOR SUFFERING JEWS OF EUROPE

The Jews of Atlanta are not going to be behind in the international movement to raise funds for the relief of their war-suffering brothers and sisters in eastern Europe, and yesterday the Atlanta branch of the American Jewish Relief committee, headed by D. H. Strauss, L. J. Elsas, Leonard Haas and Rabbi Marx, issued a call for a mass meeting at the Jewish temple, corner South Pryor and Richardson streets, on next Wednesday night for the purpose of raising Atlanta's share—$25,000—to the international relief fund of $5,000,000.

The movement was given an impetus in New York city recently at a public mass meeting held at Carnegie hall, when $1,000,000 was subscribed to relieve suffering among the Jews of Europe. Gentiles of all creeds and faiths attended this meeting, and some of the largest subscriptions were from them.

President Woodrow Wilson, in view of the intense suffering brought upon nine million Jews in Europe by the war, has issued a proclamation setting aside January 27 as a day upon which the American people can give funds to relieve their suffering.

The local executive committee of the American Jewish Relief association is working in conjunction with the American Jewish Relief committee.

The international appeal is, as stated, "For bread for the living and shrouds for the dead."

The Local Committee.

The local executive committee is as follows:

D. H. Strauss, chairman; L. J. Elsas, as secretary; and Leonard Haas, as secretary, and the other members of the committee are as follows: Charles Adler, Julian V. Boehm, W. S. Byck, Emil Dittler, A. D. Greenfield, A. L. Guthman, George A. Gerson, Edwin R. Haas, Jake Hirsch, Harold Hirsch, J. A. Hirsnberg, Arthur Harris, Jake Jacobs, V. H. Kriegsnaber, Albert Kaufman, Max Lowenstein, Joseph Lazear, David Marx, H. J. Massell, Albert E. Mayer, Simon Metzger, Louis Newelt, Percy A. Rich, H. H. Schaul, Isaac Schoen, S. S. Selig, Jr., Bathman Saltzman, Sig Weil, Sol Wiseberg, Nathan Wolf.

The program for Wednesday night's meeting will be announced later.

This is one of the biggest campaigns ever set out upon by the American Jews. "The American Hebrew," a New York magazine, reporting the mass meeting at Carnegie hall, said:

"Never in the history of American Israel has there been a greater or more impressive meeting than that which on last Tuesday evening launched the new campaign of the American Jewish Relief committee for a fund of five million dollars. . . . .

"'Thou shalt open wide thy hand to thy poor brother.' Never since the days that this commandment was written in the Pentateuch has it lain so impressively or so urgently upon the house of Israel."

A Stirring Appeal.

The letter of appeal being sent out by Chairman Strauss and Vice Chairman Rabbi David Marx for the executive committee is a strong one. It is as follows:

"Disaster is overwhelming 3,500,000 Jews in eastern Europe. Utter annihilation is awaiting them. In the midst of the cataclysm which is shaking the foundations of civilization, the whole world stands aghast at the terrible tragedy of the Jew now being enacted in the war zones of Europe. It has aroused the horror not only of the peoples outside of Russia, but even the Christian representatives of the Russian people themselves cry aloud at the atrocities being perpetrated.

"On August 15, 1915, one of the Russian deputies in addressing the Russian duma, denounced the Russian government for falsely and maliciously charging that the Jews had betrayed the Russian soldiers to the enemy, and for ordering the Russian press to publish this calumny under threat of penalties of justice; for prohibiting food to starving Jewish fugitives; for suppressing and destroying the entire Jewish press by a single stroke of the pen; for instigating the army against the Jewish soldiers, who were dying in the same trenches with the others; for ordering the Russian army to drive the peaceful Jewish population in front of the fire of bullets; for seizing Jewish citizens of Russia as hostages and throwing them into Russian prisons, in order to subject them to torture and to have them shot; and he denounced the government's treatment of the Jews as a crying shame to the boasted civilization of our world.

"'This denunciation of the Russian government was delivered four months ago in Russia, by a Russian deputy NOT A JEW, in the face of the Russian government and before the Russian people. Do you wonder that we ask for relief funds when our women and our men and our children are forbidden to receive from the hands of official committees bread and water? When they are being driven from place to place as cattle in freight cars marked 'Goods in Transit?' Do you wonder why the bare necessities of life are required for thousands and ten thousands, aye, millions, of our faith and flesh?

"Immeasurable Brutalities."

"Another deputy of the duma, as a representative of the Fifth Siberian division, said: 'I have been at the front and can bear personal witness to the immeasurable brutalities with which the Jews are being expelled from the provinces. The whole population is driven out in the night-time within the space of a few hours.'

"Along the whole line of battle there has been pogrom after pogrom, and the word 'pogrom' has become a part of the English language, because of the excesses practiced upon the Jews. Countless pogroms have taken place without our hearing a word of it, but there are those who come from the front who know of rabbis hanged to telegraph poles, men and women shot down, wives, mothers and daughters of Jews in the army ravished, women running to the synagogues seizing the horns of the altar for safety and not being protected; synagogues being pillaged and burned down; the rolls of the Torah desecrated; every possible indignity, every possible brutality practiced not upon one family, but upon a whole people—upon millions of Jews.

"This crisis is the most appalling one in Jewish history. There could hardly have been more than 100,000 Jews who fled from the fury of the Pharaohs. There were but thousands who perished in the slaughters conceived by Herod, but there are, as you know, millions suffering, starving, freezing, bleeding and dying under afflictions which make the hardness of Pharaoh, the brute rule of Nebuchednezzar, and the bloody dagger of Herod seem but as savage play.

No Time for Counting Cost.

"This is not time for counting the cost. It is a time for sacrifice. There never has been before in our history such a situation as that which now exists, and it should be said that never before in our history have the people been so ready to help as they certainly are at this moment. We must give with all our soul—with all our strength—with all our might. We shall eat a bit less, if necessary; we shall have a comfort less, if necessary; we shall have one thing less than we might have had, but we shall give! We shall help! We shall come to their relief!

"Such was the spirit that dominated the meeting of the American Jewish Relief Committee held recently in Carnegie hall in New York city, where $1,000,000 in cash was raised from the people there assembled, not only from people of our own faith, but from Gentiles of every creed. Shall we stand idly by while others show us wherein our duty lies? What is this stuff that is in us, if we do not respond with a full heart and a full hand?

"The undersigned committee has been organized for the purpose of raising these funds in Atlanta. Every city in the United States is responding nobly. It is hoped that at least $25,000 may be sent on from Atlanta. The need is immediate and appalling, and when this committee calls upon you for your contribution, give with a full heart and a ready hand. In the name of God, humanity and of justice, do your share to prevent the utter annihilation of a whole people.

"AMERICAN JEWISH RELIEF COMMITTEE.
"By D. H. Strauss, Chairman.
"Rabbi David Marx, Vice Chairman."

With the Exchanges

ONE MAY BEAT A DONKEY.

In his article on his recent journey to Babylon, in Harper's, William Warfield tells a legend prevailing among the natives by which they justify beating of donkeys, but not horses.

"We stopped to change our mules. In the roadway before the khan sat a group of Arabs. A servant supplied them with little cups of tea from a rude samovar. We saluted them, and taking our places in the circle, we were served in turn. Someone in the dark doorway was thumping away on a drum. A boy came out of the khan beating a poor lame donkey covered with fly-infested sores. I turned to one of my neighbors:

"'Is it not cruel for that boy to beat a lame ass in that way?'

"'Effendim, it is the will of God.'

"'But you do not allow horses or camels to be beaten thus.'

"'Effendim, the donkey is not like the horse, nor yet is he like the camel. The reason is this: Upon a certain day the donkeys went before Allah and complained that they were grievously beaten by men so that life was a greater burden than they could bear. Then said Allah: 'I cannot make men cease from beating you. It is no sin, neither does it cause them any great loss. But I will help you. I will give you so thick a hide that however much you are beaten you shall not suffer.'

"'So,' said my informant, 'it is of no consequence if men beat an ass. So thick a skin did Allah give him that after he dies men use it in the making of drums, and, the donkey continues to be beaten after death.'"

WHY WE LIKE THE MOVIES.

(From The Richmond Times-Dispatch.)

Otto Wells, of Norfolk, says the reason that all classes like motion picture plays is that each person puts into the mouths of the silent actors the exclamations, words and lines that he himself would use under like circumstances.

"Incidents and situations are flashed on the screen, but the spectator tells the unspoken story to himself, and there is no possibility of artificial, strained or incomprehensible dialogue. What the spectator imagines is the thing that is natural to him. To one who watches Hamlet with Yorick's skull, the words of the play may come "Imperious Caesar, dead and turn'd to clay. Might stop a hole to keep the wind away." To another's imagination, Hamlet says: "Well, we all gotta come to it."

"Could explanation be simpler, yet more profoundly true?

BAPTIZED IN AN ICE FLOE.

(Columbia, Pa., Dispatch to The Philadelphia North American.)

Standing waist deep in water with slush ice flowing all around him, Elder Isaiah N. Musser, of the Church of the Brethren, immersed thirteen men, women and children who had professed faith in that denomination. Each candidate walked into the stream fully clothed and knelt in water up to the armpits, after which the elder ducked their head three times beneath the water's surface and then implanted a kiss on the lips.

WHAT SOME CIGARETTES CONTAIN.

(From The Chicago Journal.)

Professor Beal, of the University of Illinois, has analyzed many brands of cigarettes and discovers them to be adulterated mostly with hay, a weed to which grasshoppers are addicted. A few samples he discovered to have been adulterated with nicotine. Those containing nicotine should obviously be suppressed in the interests of cigars and pipe tobacco, which ought to have a monopoly on the drug.

PATHETIC WAR STORY.

(From The Indianapolis News.)

When John Rice, of St. Paul, Minn., found himself in the British army at the opening of the Boer war he wrote to his parents asking for money with which to buy himself out. This was forthcoming, and his mother prepared a delicious plum pudding against the day of John's expected homecoming. That was sixteen years ago, and the parents have never since heard so much as a word from the boy. The story came out recently when the mother, injured in an accident and confined in a St. Paul hospital, expressed the wish that in case of her death the pudding might be placed in the grave with her body.

CAPITOL GOSSIP

By Ned McIntosh

HUGH M. DORSEY TO RUN FOR SENATE, IS REPORT

The announcement Tuesday of Samuel Hewlett for the solicitorship of Fulton superior court has revived the speculation as to what Solicitor General Hugh M. Dorsey intends to do in the coming campaign of the summer.

He has for a long while been regarded as a very probable candidate for the governorship, and it is known that he considered the possibility of running in the last campaign and is also considering running in the race this summer.

The latest report has it that he will offer for the state senate from this district, instead of running for governor. It is the turn of Fulton county this year to select the senator for the thirty-fifth district, the present district representative being Senator "Dick" Dobbs, of Marietta, Cobb county.

Prior to the report that Mr. Dorsey may offer for the senate, friends of Representative Walter P. Andrews, of Fulton county, had already made the statement that Mr. Andrews is being urged for the place, and it was further stated that he is considering making the race for the senate instead of standing for re-election to the house.

Solicitor Dorsey has had nothing to say about whether he would run for either the senatorship or the governorship. He states that "it is too early to talk yet."

He has intimated that he may have something to say "along about corn-planting time."

THIS MAN WANTED IN GEORGIA FOR DIGGING ANOTHER'S GOLD

Governor Harris has issued a requisition upon the governor of Illinois for the return to Georgia of Archibald L. Van Winkle, who, it is said, has been located in Illinois. He is wanted in Lumpkin county, where it is alleged that he violated the "unlawful mining" act. It is charged that he took away from certain lands near Dahlonega about $2,000 worth of gold.

SUPREME COURT RULES THAT POSTED NOTICE IS CONTRACT

The supreme court of Georgia has handed down a decision holding that where a warehouse company posts a notice of the terms under which it stores cotton the notice is in the form of a contract. The decision is in the case of the Farmers' Ginnery and Manufacturing company vs. Thrasher, et al., appealed from the Albany circuit.

The head-note of the court's decision is:

"If a warehouse company puts up in conspicuous places, at and around its warehouse, printed posters or notices to the effect that all cotton stored with it would be insured for its full value, as against loss by fire, for thirty days after such time as the cotton entered the warehouse, for 50 cents a bale, which charge was to cover insurance and other warehouse charges, this constitutes the offer of contract, and a contract resulted between the warehouse company and such persons as had knowledge thereof, and acted upon it in storing cotton.

"If any of the plaintiffs saw and read such notices, and acted upon them in storing cotton with the warehouse company, and suffered loss from fire by reason of the failure of the company to insure the cotton for its full value, the company would be liable to such persons for the full value of the cotton so destroyed, less legitimate charges."

GOVERNOR HARRIS APPOINTS NEW DEAF SCHOOL TRUSTEE

Governor Harris has apointed Dr. Rutherford E. Douglas, of Macon, as trustee of the Academy for the Deaf, at Cave Springs, to succeed Wilson Hardy, formerly of Rome, who has resigned and moved out of the state. The term is for life.

The governor has reappointed Dr. W. H. Doughty, Jr., of Augusta, and Dr. J. D. Weaver, of Eatonton, as members of the state board of health.

He has also reappointed the Exchange bank, of Milledgeville, a state depository.

LAYMEN'S MOVEMENT LAUDED BY ROWLAND

Athens Business Man Addresses Committee—Men's Meeting Is Planned.

At a meeting Wednesday at the Ansley hotel of the registration and deputation committee of the Interdenominational Laymen's Missionary convention, to be held here February 2 to 6, Charles A. Rowland made an address in which he declared that the Interdenominational Laymen's Missionary movement, which is bringing the convention to Atlanta, is one of the greatest men's movement of the day. He added that it is working a greater power for good in the lives of men than any other organization in America.

Mr. Rowland, who is chairman of the Laymen's Missionary Movement of the Southern Presbyterian church, is a business man of Athens, active in religious work. He expects to be a delegate to the interdenominational convention here in February.

At the meeting of the committee on Wednesday plans were made for a big men's meeting next Saturday at 6:45 o'clock at the Young Men's Christian association. Representatives from every church in Atlanta will be invited to be present at that time to plan for presenting the facts of the laymen's convention before the men of the churches next Sunday.

A movement was started by a number of the ministers of Atlanta on Wednesday to have an announcement of the convention read in every pulpit next Sunday morning. The executive committee of the convention will meet at 3 o'clock Thursday in the office of the chairman, Dr. Charles W. Daniel, pastor of the First Baptist church.

PAUL SWAN, DANCER, TO APPEAR IN ATLANTA

Continued From First Page.

incarnation of a Greek god. It is said that when Thomopolus the Athenian sculptor, first saw Paul Swan enter his studio he thought Apollo had been brought to life in all his ideal beauty. Later, when the sculptor knew the Nebraska boy better, he made a marble bust of him that the critics declared might be carried to the museum of the Acropolis and placed beside the Apollo of the Pantheon.

After two years in Europe, where he painted many prominent people and posed for the greatest artists and sculptors, young Swan returned to America and opened a studio in New York. Although his canvases were prominent in the galleries, and distinguished persons sat for their portraits by him, the young man turned his attention mostly to the art of Grecian, Persian and Egyptian dances. His debut as a dancer in this country was made at the famous Tiffany costume ball, which was one of the great society events of the season of 1913-14.

Last summer he gave two performances at the New York university; he presented his beautiful symbolic interpretation of the Rubaiyat of Omar Khayyam in conjunction with a lecture on the "Rebirth of Greek Ideals," by Horatio W. Dresser, LL. D., of Harvard university, in the ballroom of the Plaza hotel, New York, and he appeared at the Aldwich theater, London, under the patronage of Lady Cunard and Sir Joseph Beecham.

These are only a few of the many important engagements of Paul Swan as a classic and interpretive dancer, others being an appearance with Violet Romer at Frohman's Lyceum theater, New York; a performance at the Odeon theater, St. Louis, and another in the ballroom of the Grunewald hotel, New Orleans.

To Train Local Class.

Upon his arrival in Atlanta Mr. Swan will begin at once instructing the thirty local young people, selected by the art association to assist h[illegible] in his most important numbers, as well as to appear in several dances in which the star does not take part.

Mr. Swan will bring with him all the costumes worn in his performance. They were made at his New York studio under his personal supervision, and the fabrics were selected with particular attention to the harmonious combination of color. These costumes, we are told, are of a simple beauty and quiet elegance that proclaim the work of an artist rather than the crude and usually incorrect products of the theatrical costumer that so often mar an otherwise delightful entertainment.

The performance will begin with a Greek processional by the entire cast, followed by "The Rubaiyat of Omar Khayyam," the verses of which will be read by a prominent local elocutionist. Then comes "Spring," by the cast of girls, after which Mr. Swan will present "A Greek Phantasy." The next number is said to be one of singular beauty. It is called "The Sea," and is by the cast of girls. Mr. Swan will then present "To Heroes Slain," an original conception that he has dedicated to the battlefields of Flanders. Following this number the cast of boys will appear in "Fauns, a Bacchanale." "Narcissus," by Mr. Swan, comes next on the program, after which the cast of girls will be seen in an Egyptian dance. The performance concludes with one of the most original and beautiful of Mr. Swan's interpretive numbers, "The Sphinx," in which the entire cast will take part.

Gas in Griffin.

Griffin, Ga., January 19.—(Special.) The Griffin Gas company announces today that early in the spring it will make additions to its gas mains, extending them to all the factory districts. The contemplated improvements mean the expenditure of several thousand dollars.

Common Sense In Watch Buying

In buying a watch it is not advisable to select one like you would pick out a suit of clothes, or other articles you expect to replace from time to time. A watch, correctly purchased, should last you a lifetime.

Having handled practically all makes for 28 years, our experience is naturally worth something to watch buyers.

Our stock is new and up to date, with a good assortment of sizes and styles of the makes we know from experience to be the finest timekeepers. Call and let us show you or write for illustrated watch and jewelry catalogue.

Maier & Berkele, Inc.

Gold and Silversmiths

31 Whitehall St.

Established 1887

Belgian Prisoner In Holland Camp Wants Some Stamps

Asks Atlantans to Aid Him, and Promises to Send Keepsakes in Return for Stamps.

From a war prison camp in Zeist, Holland, F. Baudson, a Belgian and a prisoner of war, has written The Constitution asking the services of this paper in helping him and his fellow-prisoners to make the hours a little brighter.

The request that the prisoner and ex-soldier of King Albert makes is simple enough. He asks that Americans who feel so disposed send him stamps which may be added to a collection which he is making during the many leisure hours that he has in the prison camp. Moreover, his proposition is altogether a fair one, for in return for these stamps he promises to give each sender a keepsake.

"As a Belgian prisoner of war, I am taking the liberty to send you a little request," he writes.

"I was collecting stamps in Belgium, and my son, too. Having much time to spend here in camp, I would like to make again a collection and I should be really happy if you would be so kind as to publish the fact that I, a Belgian soldier, prisoner of war, will send a keepsake in exchange for some nice postage stamps for collection, sent registered to F. Baudson, 12 de Leigne, Camp 11, Zeist, Holland. I hope you will like to help me pass some hours pleasantly."

AT THE THEATERS

Neil O'Brien's Minstrels.

(At the Atlanta.)

On Friday and Saturday Neil O'Brien is coming to the Atlanta with the best minstrel organization seen in ten years. He has with him the stars of the George Evans organization in addition to numerous others and himself. He is first and foremost of all the blackface funny men left in America today, but he has a company which has been creating absolute enthusiasm all over the country. Seats are now on sale for the engagements, which will include a Saturday matinee.

The New Henrietta.

(At the Atlanta.)

Dramatic doctors, Wincnell Smith and Victor Mapes, were tendered a delicate task in revising Bronson Howard's famous play, "The Henrietta," which is to be the attraction at the Atlanta theater January 27, 28 and 29, with a matinee performance on Saturday, but they were reverent as well as skilled craftsmen, and their work has added a modern dash and flavor that makes it more irresistibly appealing than ever, and that is saying a great deal. This red-blooded, lively, swaying play has long been a model of effective dramatic writing and stands unequaled for two generations as a source of robust and continuous fun. The oil of humor trickles through its changing situations as freely as water from a hill top after a drenching shower. Nor is there a word or incident to offend good taste.

The revival of this gem of stage art, now touring the important cities of the country, is directed by Joseph Brooks, who had the play written for the famous comedians and enjoys the advantage of having William H. Crane in his original role and a cast of all stars, including Thomas W. Ross, Madlyn Arbuckle, Amelia Bingham and Edith Taliaferro to illuminate its splendid opportunities. This is a grouping of stage talent in a performance that occurs seldom in a lifetime.

Keith Vaudeville.

(At the Forsyth.)

Alexander Carr, headliner on the Keith vaudeville bill Manager George H. Hickman offers at the Forsyth this week, is generally referred to as America's foremost character actor. He is without question one of the very best of our native players.

Mr. Carr is now best identified and remembered as "Mawruss Perlmutter" in the dramatization of Montague Glass' story, "Potash and Perlmutter," as a play, which was probably the success of the decade. Mr. Carr has appeared in many other plays and several musical comedies. He is one of the few character actors capable of producing tears and laughter in quick succession. His humors or moods are so evenly balanced that he changes from light to shades so rapidly that the emotions resemble a blend. Mr. Carr has returned to vaudeville, where he was once very popular, with a dramatic comedy written by himself in collaboration with Edgar Allan Woolf, called "An April Shower," an appealing little sketch which is said to possess the gamut of stage emotions and in which Mr. Carr himself claims that he is best cast than in anything he has ever done. Six other acts, in addition to first-run Bray cartoons, make up a fine bill.

Blanche Sweet.

(At the Grand.)

Blanche Sweet, star of "The Secret Orchard," "The Warrens of Virginia" and other Lasky masterpieces, will be seen at the Grand today, Friday and Saturday in another great success, "The Ragamuffin." This is a dramatic story of how Jenny, a little waif of a child, but as lovable as a sweet nature can make one, overcomes life's greatest temptations through an inward struggle of reformation. Supporting Miss Sweet are such popular stars as Tom Forman, Minnette Barrett and Billy Elmer. In addition to "The Ragamuffin" the newest Paramount travelogues and news pictures are shown at the Grand.

"The Beckoning Flame."

(At the Vaudette.)

Joe Jackson, the tramp bicyclist who was the hit of last season at the Forsyth, headliner at the Winter Garden and a vaudeville performer of nation-wide fame, is the death-defying star in "A Modern Enoch Arden," the Keystone comedy at the Vaudette today and Friday. "The Beckoning Flame," a weird, powerful and picturesque tale of old India, is the Ince drama today and Friday. Henry Woodruff, idol of Broadway, breaks into motion pictures as star of this play. Tshru Aoki, famous Japanese actress, supports Woodruff.

"Zaza."

(At the Georgian.)

The marvelous sympathy with which Pauline Frederick has interpreted the complex character of "Zaza," the music hall singer, in the photoplay by that name that will be shown at the Georgian today only, is monumental to her phenomenal histrionic powers. In the development of the story, a stunningly sensational narrative of the Parisian life in the gay places, one sees also the development of the character of a girl of the slums, who, after a wild, heedless life of dissipation, finally finds the man she loves, only to later have that love turned to the bitterest of hate through a queer turn of fate right at the moment she verged upon attaining the heights of life's happiness. Special music has been adapted to the offering by the Whitney Hubner orchestra.

"Bought."

(At the Strand.)

Today at the Strand the World Film corporation presents the five-part photoplay "Bought," in which a story of a somewhat unusual character is presented. Audiences will probably appreciate the problem that is laid before them. An impecunious literary man is offered a proposition that possibly few individuals in his plight would turn down. He is in debt to his landlady and the magazines reject his writings with a unanimity that is unpleasant. Suddenly there appears to him a woman commissioned to find a husband for a wealthy girl.

The lady's name must be saved. Would the literary man marry her for a consideration and a desk in the lady's father's office? The literary man would and did.

What follows is eminently worth seeing in this highly dramatic film.

"The Warning."

(At Alamo No. 2.)

In "The Warning," which is coming to Alamo No. 2 today, the Equitable Motion Pictures corporation has given Mr. Holbrook Kolker, the star of the piece, an opportunity to display his histrionic talents through a new medium, and that the well-known actor has taken full advantage of his opportunities is evident. The story of a man who falls to the uttermost depths through the weakness which makes him his own enemy is told in an allegorical form and in a convincing manner. There is a remarkable series of photographs illustrative of Dante's visions in purgatory and another of New York's "great white way" at night, in which the lights of Broadway furnished the illumination for the camera. The presentation makes a new high mark on the Equitable program and is one which, in its remarkable and unexpected climax, will thrill everyone.

CASHIER GOT $25,000 FROM BANK OF OCILLA

Such Is Alleged Against E. A. Tapp, Indicted for Forgery.

Ocilla, Ga., January 19.—The Irwin county grand jury has returned an indictment charging E. A. Tapp, former cashier of the First National bank, of Ocilla, with forgery.

Tapp was relieved of his duties last August. He has disappeared.

Involuntary proceedings begun against Tapp are said to disclose that the bank had sustained a loss of $25,000 through him. Stockholders of the bank have been asked to pay in one-third of the capital stock to make good Tapp's alleged shortage.

The bank is capitalized for $25,000. It is under new management and is declared to be solvent.

OFFICERS NAMED BY THE Y. M. C. A. FOR COMING YEAR

At the annual meeting of the board of directors of the Atlanta Young Men's Christian association, held yesterday afternoon, the following officers were elected: George Winship, Jr., president; W. W. Orr, vice president; R. Lipscomb, treasurer; S. F. Boykin, recording secretary; Harry Houser, assistant recording secretary; J. K. Orr, chairman of the finance committee.

The board of directors was chosen as follows: M. M. Jackson, J. K. Orr, W. S. Kendrick, W. W. Orr, M. M. Hull, J. R. Bachman, E. C. Callaway, George Winship, Jr., R. Jones, E. R. Black, R. Lipscomb, R. B. Troutman, S. F. Boykin, F. M. Akers, Harry Houser, P. A. Egell, S. Ball, W. A. Sutton, Floyd Field, A. W. Malone, W. D. Thompson and C. E. Dowman.

On taking the chair Mr. Winship stated that he was taking this important position of leadership on the condition that he was to have the support of the entire membership of the board of directors.

The association starts the new year with nearly 2,000 members.

CARNEGIE HERO MEDAL GIVEN ATLANTA MAN

Continued From First Page.

him about the neck and wind his legs about his waist. In that manner the two were drawn to the street level and assisted from the sewer.

Burn had been severely bruised and cut by the uneven walls of the sewer and was sent to Dr. Lingo's sanitarium, several blocks from his home. The child was also sent there and within a few days they were both able to be out again.

Burn was modest about talking of his heroic rescue of the child, claiming that he had done nothing other than what any other man would have done in the circumstances.

"I was lying down upstairs," he stated to The Constitution reporter, "and hearing the child yelling outside I went to see what was the trouble. In the meantime a little girl had run in the house crying that there was a little boy down a sewer. I just went out and climbed down and got the boy," he concluded.

Sewer Very Deep.

The sewer down which Burn climbed, is unusually deep which made Burn's feat all the more difficult and dangerous.

When The Constitution reporter went to the Burn residence, Mrs. Burn, the mother, was there. The reporter told her of the award made by the Carnegie commission. She smiled and said: "Yes, I thought they ought to do something for John, because he was brave in going down that dreadful sewer."

Mrs. Burn, like her son, was modest over the deed, although admitting that it had been "mighty fine" on the part of her son. She radiated pride and gladness that he had been brave enough to merit the high award of the Carnegie commission.

The medal will be of bronze. The amount of money to be presented has not been announced.

Other Awards.

Among other awards announced by the hero commission were the following:

Horace M. Parham, deceased, a farmer, died attempting to save Thomas Johnson, a farm hand, from suffocation in a well at Mableton, Ga., August 10, 1914. Medal and $40 a month pension for widow, Austell, Ga.

Henry H. Rogers, Austell, Ga., a farmer, for saving Johnson in the accident above described.

William Pratt, Austell, Ga., for attempting to save Parham in the foregoing case.

J. Lamar McCann, Tuscaloosa, Ala., a student, for saving Mary T. Hunter, and attempting to save Rex. E. Partin, a merchant, from drowning at Tuscaloosa, January 3, 1915, in a canoeing accident on Warrior river.

Austn Hall, Iva, S. C., a farmer, for saving Edward Harris from suffocation, in a well at Iva, August 9, 1910.

CONVERSIONS FOLLOW JENNINGS' ADDRESS

More than 25 conversions were made at the Tabernacle Baptist church last night following the sermon of Al Jennings on the "Prison Demon," or "God's Redemption of a Fallen Man." The sermon dealt with the life of a prisoner who was considered so bad that the sheriff of an Ohio county put him in irons and charged an admission for people to see him.

The subject for the sermon Thursday night is "Zona." Preparations are being made to have all the newsboys of the city present at an evening dinner at which Jennings will speak.

FACE DISFIGURED WITH PIMPLES

And Sore Eruptions. Large, Hard and Red. Caused Itching and Burning. After Two Weeks

HEALED BY CUTICURA SOAP AND OINTMENT

"For several years I was troubled with pimples and sore eruptions on my face. The pimples were large, rather hard and red, and after a while festered and came to a head. Then I would open them but they would stay red and fester up again and so on. They were scattered all over my face and caused a great deal of itching and burning and my face was greatly disfigured.

"After using all the remedies that I could get my hands on, I used Cuticura Soap and Ointment. I used them according to directions and after about two weeks the pimples were gone and I was healed." (Signed) Vincent Harbeck, Weaverville, N. Carolina, August 1, 1915.

Sample Each Free by Mail

With 32-p. Skin Book on request. Address post-card "Cuticura, Dept. T, Boston." Sold throughout the world.

PADUCAH MEDICINE MAN FOUND DEAD IN APARTMENT

Accidental asphyxiation was the verdict returned by a jury impaneled by Coroner Paul Donehoo Wednesday afternoon to hold an inquest over the body of W. Z. Moore, patent medicine dealer, of Paducah, Ky., who was found dead in bed at his boarding house, 104 Luckie street, early Wednesday morning.

The body of Moore was found by a friend, George Pursley, also a traveling medicine dealer, residing at the same boarding house with Moore. Tuesday night, upon retiring, Moore is said to have stated to his friend that it didn't seem that anyone cared for him.

Going to the door to his friend's room early Wednesday Pursley detected a strong odor of gas. He forced the door and found Moore lying in bed just as he had retired. Both gas jets were open.

Moore is survived by four sons. One is a member of the United States coast artillery and three others reside in Paducah.

The deceased was the owner of a medicine plant in Paducah, and for several years had traveled extensively in the south. He had been in Atlanta for the past two weeks.

WOULD TAKE STATE CASES FROM COURT OF THE RECORDER

A movement which was started by Judge Nash R. Broyles, when he was recorder, to relieve the recorder's court of commitment trials, may be revived.

The recorder now has so many city cases to try that his court is in session most of each day and the hearing of long state cases often interferes with the speedy trial of city cases. Wednesday afternoon the court was occupied three hours hearing two state cases.

Since the municipal court has been organized immediate trials of state cases made by the police can be held and the recorder's court relieved of a great burden.

It will take an amendment to the city charter to make the change and this may be done when the new charter amendments are introduced in the legislature next summer.

DAUGHTER OF SLAIN MAN STICKS TO FORMER TALE

Will Hiers and Father Refuse to Comment on Carden Murder.

Moultrie, Ga., January 19.—(Special.) Will Hiers and his father, Henry Hiers, who were arrested last night in connection with the murder of E. M. Carden, refused to comment today on the charge against them.

Mrs. Will Hiers, who was arrested as a material witness, testified before the grand jury this afternoon, but her story was not damaging to either her husband or father-in-law. She reiterated the evidence given by her at the coroner's inquest to the effect that Jake Godwin had threatened her father in a letter to her shortly before her marriage. Asked where the letter was Mrs. Hiers said that she had burned it. She also swore that John Hiers had threatened her husband and declared that she believed the shot that killed her father was meant for Will Hiers.

Mrs. E. M. Carden, the wife of the dead man, was also examined. She denied that she had cautioned her husband just before he left home the fatal night. Her examination was lengthy and in the course of the questioning she declared that jealousy was responsible for her husband's murder, but on the part of whom she wouldn't say.

The investigation will be concluded some time tomorrow. While John Hiers and Jake Godwin are both still being held it is believed that they will be eliminated from the case.

SOUTH CAROLINA TO BAR LIQUOR ADVERTISING

Columbia, S. C., January 19.—The state senate today passed and sent to the house the Carlisle bill prohibiting liquor advertising in newspapers or on bill boards in South Carolina. A fine of from $100 to $500 for each violation is provided in the measure, which passed without a dissenting vote.

The bill providing chaingang sentence for violation of the prohibition law, which passed the house yesterday, has not yet reached the senate. It is believed that it will pass that body when taken up.

DON'T envy a man's champagne income. Maybe he's got a dry toast digestion. An' a pipe of VELVET tastes as good after bacon an' greens as it does after tarrypin.

Velvet Joe

Benjamin Franklin

Printer, Philosopher and Diplomat

Said:

"Work hard, be just and save money."

This world can't down the person who does these three things.

Neither requires genius. Each requires determination.

This Bank is helping thousands to save, it will gladly help you.

YOUR ACCOUNT INVITED

4% Interest—100% Safety

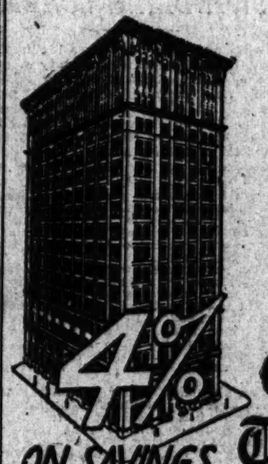

Central Bank & Trust Corporation

CANDLER BUILDING, ATLANTA

BRANCH BANK CORNER MITCHELL & FORSYTH STS.

Learn the Truth About Yourself

To best treat a disease you should know its origin.

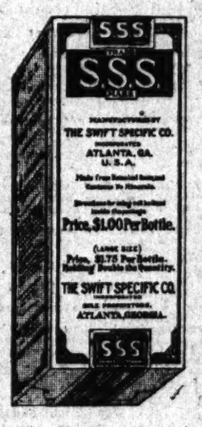

To obtain the very best results from treatment of any of these diseases—Rheumatism, Catarrh, Malaria, Scrofula, Eczema, Poisoned Blood, chronic skin eruptions—you should acquaint yourself with their origin. This will not only show you that they are typical blood diseases, but will warn you against loading your system with harmful drugs that have a tendency to undermine the general health. We want every one who has failed to find relief in other medicines to send the coupon today and learn more about the disease they are afflicted with, and the remedy that will surely give desired results.

This Coupon Puts You On The Road To Health

For your benefit we have prepared a booklet covering the particular trouble you have, fully treating on the blood and its peculiarities. It will be of great interest to you to learn the facts about blood diseases and the best methods of treating them. This same booklet acquaints you with the Standard Blood Remedy—S. S. S., and gives you a glimpse of its history dating back over a period of fifty years of successful existence. To further show you the merits of S. S. S. as the best blood remedy, we will send to each person mailing the attached coupon one of these booklets, and the artistic calendar mentioned in coupon below. Thousands owe their good health today to the virtues of this medicine. This offer will not appear again, and your health might not permit an indefinite delay, so fill out and send the coupon today.

SWIFT SPECIFIC CO., Atlanta, Ga.

Use this coupon today.

Swift Specific Co., Atlanta, Ga.
Gentlemen: I am anxious to learn more about (check the disease) Rheumatism—Catarrh—Scrofula—Malaria—Blood Poison—Eczema—Skin Diseases, and will be interested in the booklet I have checked above. Will also be glad to receive one of the 1916 calendars containing picture of an historical event.

Name .....

Street .....

City ..... State .....

THE WINDOW LOOK IN

Others Must Help

The trolley car is the only street vehicle whose driver INVARIABLY is SELECTED on his fitness and TRAINED for his work.

Recently a railroad, troubled by persistent grade crossing disasters, contrasted the automobile driver with the trolley car motorman.

The motorman's eyesight, hearing, nerve and sobriety are TESTED before he is accepted even for training. He is TRAINED to give his whole attention to his work; to USE EXTRAORDINARY CARE for the safety of his passengers. At a grade crossing he stops the car while the conductor goes ahead, looks both ways, listens and signals.

The automobile driver undergoes no test or training. He may talk with his passengers—perhaps his nearest kin, his dearest possessions. Yet, said the railroad, he is liable to race across a track without stopping, looking or listening; and he is apt to call unreasonable and unnecessary for himself those precautions that the street railway company exacts of the motorman.

The automobile driver has MUCH reason to be MORE capable and MORE cautious than the motorman. The train and the street car run on tracks. THEY CANNOT DODGE; they cannot pursue. The automobile runs at large in the street or highway, under high power, at rapid speed.

Carelessness on OUR part cannot offset entirely carelessness on the part of OTHERS.

No matter how careful WE are, OTHERS MUST HELP if the waste of accidents is to be stopped.

Georgia Railway & Power Co.

FINEST

DENTAL WORK AT LOWEST PRICES

We Do Not Charge One Penny More Than the Prices We Advertise

ONE PRICE—NO MORE NO LESS

Best Gold Crowns $3
Bridge Work . . .

BEST SET OF TEETH $5

Painless Methods—Skillful Operators of Years' Experience

ONE PRICE DENTAL OFFICE

104½ Whitehall Street, Corner Mitchell

SEMI-ANNUAL STATEMENT for the Six Months ending December 31, 1915, of the condition of

The Volunteer State Life Insurance Co., of Chattanooga, Tenn.

Organized under the laws of the State of Tennessee, made to the Governor of the State of Georgia, in pursuance to the laws of said State.

Principal Office—James Building, Chattanooga, Tenn.

I. CAPITAL STOCK.

1. Amount of Capital Stock		$100,000.00
2. Amount of Capital Stock paid up in Cash		100,000.00

II. ASSETS.

1. Market Value of Real Estate owned by the Company	$ 1,451.00	$ 1,451.00
2. Loans on Bonds and Mortgage (first liens) on Real Estate		1,324,302.69
Other than first liens		1,314.00
4. Loans made in cash to policy-holders on this Company's Policies assigned as collateral		519,515.93
5. Premium Notes, Loans or Liens on Policies in Force		57,472.88
6. Bonds and Stocks owned absolutely, par value $228,218.14		
Market value carried out	230,189.04	230,189.04
7. Cash in Company's Office		2,000.00
8. Cash deposited in Bank to credit of Company		33,591.76
10. Interest due or accrued and unpaid		39,843.21
12. Agent's Balance		3,096.50
14. Net amount of uncollected and deferred premiums (deduction 20 per cent for average loaning from gross amount)		50,429.60
		$2,302,407.71
Total Assets Less Non-Admitted Assets		6,931.43
Admitted Assets		$2,295,475.28

III. LIABILITIES.

1. Net present value of all the outstanding Policies in force	$1,956,689.97	
Deduct net value of risks in this Company, reinsured in other solvent Companies	18,247.52	
Net Premium Reserve		$1,938,442.45
Death Losses Incurred but unreported	6,000.00	
3. Death Losses and Mutual Endowments in process of adjustment, or adjusted and not due	15,840.00	
Total Policy Claims		21,840.00
6. Premium Obligations in excess of the net value of their policies		2,881.43
7. Dividends declared and due and remaining unpaid		1,079.02
8. Dividends declared but not yet due		15,697.63
9. Installment Death Claims		8,166.00
Contingent Fund		30,000.00
10. Amount of all other claims against the Company		28,994.82
11. Cash Capital		100,000.00
12. Surplus over all Liabilities		94,472.93
Total Liabilities		$2,295,475.28

IV. INCOME DURING THE LAST SIX MONTHS OF THE YEAR 1915.

1. Amount of Cash Premiums received	$ 283,067.52
2. Amount of Notes Received for Premiums	46,129.51
3. Interest Received	70,607.42
4. Amount of Income from all other sources	7,984.64
Total Income	$407,810.09

V. DISBURSEMENTS DURING THE LAST SIX MONTHS OF THE YEAR 1915.

1. Losses Paid		$93,276.21
Total		$93,276.21
3. Deduct amount received from other Companies for Losses or Claims of Policies of this Company reinsured	6,000.00	
Total amount actually paid for Losses and Matured Endowments		87,276.21
5. Surrender Policies		62,331.25
6. Dividends paid to policy-holders or others		13,670.93
7. Expenses paid, including commissions to Agents and Officers' Salaries		114,723.49
8. Taxes paid		3,813.56
9. All other Payments and Expenditures		251.75
Total Disbursements		$282,067.09
Greatest Amount Insured in any one risk	$ 10,000.00	
Total Amount of Insurance outstanding	23,428,652.00	

A copy of the Act of Incorporation, duly certified, is in the office of the Insurance Commissioner.

STATE OF TENNESSEE, COUNTY OF HAMILTON—Personally appeared before the undersigned, Roy Jackson, Supervisor, who, being duly sworn, deposes and says that he is the Agent of The Volunteer State Life Insurance Co., and that the foregoing statement is correct and true.

ROY JACKSON, Supervisor.

Sworn to and subscribed before me, this 18th day of January, 1916.

(Seal.) D. B. DONALDSON,
Notary Public, Fulton County, Ga.

FARMERS TO REQUEST FREE SCHOOL BOOKS

Soft Drink Tax for Education and Other Political Questions Up for Cordele Meeting.

The farmers' rally which is to be held at Cordele Saturday, aside from a discussion of agricultural topics, will bear strongly upon important matters that will be up for consideration in the next session of the general assembly, including a demand that the state furnish free books in the common schools and that soft drinks be taxed and the proceeds be diverted directly to the common school fund.

There are also several national issues to be considered at the meeting.

This will be one of several meetings which are to be held about the state.

Mayor Gordon Jones, of Cordele, will preside at Saturday's meeting, and will deliver a speech on "the relation of the town to the farmer, the business man and the farmer and what they mean to each other." J. J. Brown, president of the state organization, will deliver one of the principal addresses, and Charles S. Barrett, president of the national organization, is expected to return from Washington to deliver another.

Eleven Political Questions.

Politically there are eleven propositions which the meeting will take up and pass on, in connection with which a program is now in process of preparation for the meeting. They are:

1. To demand that the pledge of the national democratic party in the Baltimore convention be carried out to the letter in respect to rural credits.
2. That there be provision made for an increase of the income tax, graduated so as to meet the incomes of the millionaires as they increase.
3. A policy toward the provision of an adequate navy by sufficient increase and a betterment and increase of the coast defenses, but against any material increase in the standing army of the country.
4. Restriction of immigration and a provision that will compel all immigrants coming to this country to declare that they will within three months file application for naturalization papers.

Against Mexican Interference.

5. A demand that this government avoid any interference with the internal conditions of Mexico, or any other foreign government, and attend to its own affairs and devote itself to its own development.
6. To demand a strong declaration in favor of the spirit which forbids the sending or receiving of any ambassador to or from any church organization.
7. To demand an investigation of all appropriations made to sectarian schools by the state.
8. To demand that the Gallivan, Fitzgerald and Seigel bills now pending in congress be killed.
9. To demand an extension of the rural free delivery system and an improvement in the parcels post system.
10. To demand that the state furnish free school books in the common schools, to be published and furnished by the state and to eliminate all connection with any book trust.
11. To tax all soft drinks and similar drinks sold in the state, the tax derived to be diverted directly to the school fund of the state.
12. To abolish the fee system for all state officers and put them on a salary basis, whatever the office may be.

Give Those Worn Nerves a Rest

Don't give up. When you feel all unstrung, when family cares seem too hard to bear, and backache, dizzy headaches, queer pains and irregular action of the kidneys and bladder may mystify you, remember that such troubles often come from weak kidneys and it may be that you only need Doan's Kidney Pills to make you well. When the kidneys are weak there's danger of dropsy, gravel and Bright's disease. Don't delay. Profit by others' experience.

An Atlanta Woman Says:

Mrs. Charles Eberhardt, 18 Josephine St., says: "I had terrible pains in my back and hips and I was also bothered by headaches and a tired and nervous feeling. The trouble interfered with my housework, in fact, I had little ambition to do anything when these attacks came on. Since using two boxes of Doan's Kidney Pills, procured at Cone's Drug Store, I have been free from kidney complaint."

DOAN'S KIDNEY PILLS
50c at all Drug Stores
Foster-Milburn Co. Props. Buffalo, N.Y.

NEW
PULLMAN PARLOR
BROILER CAR LINE

SEABOARD announces this improved service on trains Nos. 22 and 23, between Atlanta and Birmingham—No. 23 leaves Atlanta 3:45 p. m. and arrives Birmingham 9:30 p. m., thus making connection with Queen & Crescent Route for points in Alabama, Mississippi, Louisiana and Texas through New Orleans and Shreveport; and with Frisco Lines for points reached through Memphis in Arkansas, Oklahoma and Texas.

PHONE IVY 194.

CUNARD
Established 1840
EUROPE VIA LIVERPOOL.
*TUSCANIA.....SAT., JAN. 22, 10 A.M.
*CALIFORNIA.....SAT., JAN. 29, 10 A.M.
*CAMERONIA.....SAT., FEB. 12, 10 A.M.
ORDUNA.....SAT., FEB. 19, 10 A.M.
*En Route to Glasgow.
ROUND THE WORLD TOURS.
Through Bookings to All Principal Ports of the World.
COMPANY'S OFFICE, 21-24 STATE ST. N.Y.
OR LOCAL AGENTS.

HOOPING-COUGH OR CROUP
The Celebrated Effectual Remedy Without Internal Medicine.
Roche's Herbal Embrocation
will also be found very efficacious in cases of
BRONCHITIS, LUMBAGO AND RHEUMATISM
W. Edwards & Son, London, England
All Druggists, or E. Vougen & Co., 90 Beekman St., N.Y.
No increase in Price.

Pine-Tar and Honey Check and Soothe Coughs and Colds

The healing effects of their combined qualities is convincing. Dr. Bell's Pine-Tar-Honey is an ideal cold remedy.

If you wish an antiseptic, protecting, healing and soothing cold-treatment, you will find it in this merited remedy—Dr. Bell's Pine-Tar-Honey.

Medicines are among the most powerful agents we possess in dealing with colds. By using Dr. Bell's Pine-Tar-Honey you employ a remedy which is two-fold in effectiveness—one quality killing the germs, the other soothing the inflamed parts. By thus aiding nature the regular functions of the parts affected are used to assist in building up tissues rather than fighting the disease germs.

Its constantly increasing sales along with grateful and unsolicited testimonials show its merits as a cold remedy. Remember that the time to overcome a cold is in its beginning. The most sensible plan is to have a bottle of Dr. Bell's Pine-Tar Honey on hand. 25c.

Who is a "Go-Fan?"

A "Go-Fan" is anybody who goes.

"Go-Fans" go afternoons and night—

They dance; they auto; they visit the movies and theaters; they go to receptions and teas; they play cards; they are at clubs. They spend their afternoons and nights seeking amusement—

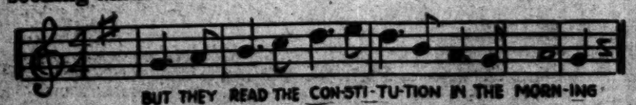

BUT THEY READ THE CON-STI-TU-TION IN THE MORN-ING

DR. BRANNEN VICTIM OF NEW AND CLEVER SWINDLING SCHEME

Police and detectives were Wednesday night trying to locate the party or parties who have been operating an entirely new swindle on Atlanta druggists. Dr. T. H. Brannen, manager of the Jacobs store at 102 Whitehall street, has placed them on the case as a victim of the swindle.

According to Dr. Brannen, he was called over the telephone Friday afternoon by someone posing as a prominent local physician. The man, whoever he was, told Dr. Brannen that he was sending a young man to his store after some medicine and other physician's supplies.

The young man would also bring a check for $5 with which to pay for the purchases, according to the voice, and would take the things with the change from the check to 16 Greenwich avenue.

All went well. The young man got the supplies and $3.65 in change, but Dr. Brannen didn't get value for the check at his bank. It was turned down.

The physician under whose name the voice over the telephone negotiated the purchase, knew nothing of it.

Dr. Brannen thinks that the party or parties operating the fraud are either ex-drug clerks, or that some down-and-out physician is helping them, because of the familiarity with the drug business.

COUPLE BRUISED IN FALL FROM AN AUTOMOBILE

When the left front wheel of a machine in which they were riding on Ormewood avenue early last night was crushed, Mr. and Mrs. Q. A. Mills, of 150 Confederate avenue, were thrown violently to the road and painfully but not seriously bruised.

Both were rushed to Grady hospital following the accident. Mills is employed by the Hays Soda company in Grant park.

It is thought that the accident was caused by the wheel striking a manhole cover.

SALTS IN HOT WATER CLEARS PIMPLY SKIN

Says we must make kidneys clean the blood and pimples disappear.

Pimples, sores and boils usually result from toxins, poisons and impurities which are generated in the bowels and then absorbed into the blood through the very ducts which should absorb only nourishment to sustain the body.

It is the function of the kidneys to filter impurities from the blood and cast them out in the form of urine, but in many instances the bowels create more toxins and impurities than the kidneys can eliminate, then the blood uses the skin pores as the next best means of getting rid of these impurities which often break out all over the skin in the form of pimples.

The surest way to clear the skin of these eruptions, says a noted authority, is to get from any pharmacy about four ounces of Jad Salts and take a tablespoonful in a glass of hot water each morning before breakfast for one week. This will prevent the formation of toxins in the bowels. It also stimulates the kidneys to normal activity, thus coaxing them to filter the blood of impurities and clearing the skin of pimples.

Jad Salts is inexpensive, harmless and is made from the acid of grapes and lemon juice, combined with lithia. Here you have a pleasant, effervescent drink which usually makes pimples disappear; cleanses the blood and is excellent for the kidneys as well.

ORMOND'S FUNERAL WILL BE CONDUCTED THURSDAY

Wealth of Floral Offerings Surround the Body of Newspaper Man.

Surrounded by a wealth of floral offerings, the body of Sidney J. Ormond, one of Atlanta's most popular newspaper men, who died suddenly at Grady hospital Tuesday night, lies in Patterson's chapel, where the funeral ceremonies will be held this morning at 10 o'clock.

The interment will be private. A great crowd of friends will be in attendance upon the funeral. Not since the days when Atlanta was a single big neighborhood had there been a newspaper man more widely known or better liked than Sidney Ormond, writer, student, critic, companion.

His death came as a distinct shock to his friends, the majority of whom had expected him to be out within the next month, as his condition, up until a week or so ago, had been remarkably improved.

Associates who constantly visited him at the hospital were met during the later days of his illness with the smiling prediction that he would soon be out among them again and back at his desk in the mayor's office, where he served as executive secretary.

All through the tedious days of his illness the friends who were ever at his bedside found him always cheerful and manifesting the rich vein of ready wit and congeniality that lent such distinction to his character.

The Atlanta newspaper world will remember Sidney Ormond more devotedly than any spirit of his day and time perhaps. His brilliant achievements on the staffs of all local papers, his reign as city editor of The Constitution and the standards he set as a dramatic critic will serve to preserve his name through the long years of the future.

He was born and reared in Atlanta. Few knew the city better. His knowledge of the Atlanta of yesterday and of the Atlanta of today served him well in all phases of newspaper endeavor.

The funeral will be conducted by Rev. W. W. Memminger, pastor of All Saints' Episcopal church. The pallbearers, chosen from his most intimate friends, will be J. D. Gortatowsky, Sanford McBride, Homer C. George, Edwin F. Johnson, Estes Doremus and Britt Craig.

VETERANS CHEER NATIONAL ANTHEM ON LEE'S BIRTHDAY

A striking incident of the celebration of the anniversary of the birth of General Robert E. Lee at the statehouse yesterday afternoon was the rousing cheers that burst forth from the gray veterans of the confederacy when "The Star Spangled Banner" was played. The men who marched with Lee to the strains of "Dixie," Wednesday cheered the national anthem with all the vigor of the tribute they always pay to "Dixie."

The one hundreth and ninth birthday of General Robert E. Lee was celebrated in every city and hamlet in Dixie yesterday with appropriate exercises.

In Atlanta the principal exercises were held in the house of representatives hall in the state capitol, under the auspices of the United Daughters of the Confederacy and the United Confederate Veterans.

The United Children of the Confederacy acted as ushers at the exercises.

The veterans of Camp No. 159 assembled in the office of the adjutant general, while the members of the Joseph E. Brown camp, who united in the ceremonies, assembled at the courthouse and the veterans marched into the hall in a body.

The principal address of the afternoon was delivered by Judge Nash R. Broyles.

Mrs. Edward Putnam sang, accompanied by Mrs. G. W. Kay.

Crosses of honor were presented to the following veterans and descendants: B. Hall, S. G. McClary, J. W. Spinks, W. E. Barton, Mrs. Peter Erwin, Donald A. Loyless, William L. Manry and Miss Mary Manry.

OLD GUARD SELECTS ITS OFFICERS FOR THE YEAR

The Old Guard held its regular election of officers last night, the following being named: George M. Hope, commander; John W. Murrell, captain and adjutant; J. Cleve Symms, captain and quartermaster; James T. Scott, captain and commissary; Dr. Walpole Brewer, captain and surgeon; Dr. Hugh M. Lokey, lieutenant and assistant surgeon; A. McD. Wilson, captain A company; Frank M. Ridge, first lieutenant; F. M. Berry, second lieutenant; T. A. Kemp, captain B company; E. L. Bergstrom, first lieutenant; W. B. Cummings, second lieutenant; W. M. Stephenson, first sergeant A company; C. W. Tidwell, second sergeant A company; Henry Beerman, first sergeant B company; Walter C. Bennett, second sergeant B company; Ben Lee Crew and L. J. Harris, Jr., color sergeants, and George Wight, sergeant major.

Major Ed L. Wight retired from the post of commandant.

SACRED HARP SINGERS GIVE CONCERT SUNDAY

The Atlanta class of Sacred Harp singers will hold a concert at the Soldiers' home next Sunday afternoon at 2 o'clock. The meeting will be open to the public.

BANANA TEST IS MADE IN AUGUSTA

By J. R. Veno—Reports From Over Georgia About Wonderful Vitalitas.

What is poison for one is food for another, it is said. This is true with respect to bananas. Some relish them while others find them very difficult to digest and this was the case with Mr. J. R. Veno, a machinist with the Perkins Sash & Door Company, of Augusta, Ga. He reports an interesting test on banana eating. Mr. Veno's home is 624 Union Street.

"It affords me pleasure," says Mr. Veno, "to give this voluntary testimonial as to the efficacy of Vitalitas for nervousness and indigestion. For about a year I suffered torments. After taking a half bottle of Vitalitas I feel much better and as to my indigestion I never felt it any more. To rest the merits of Vitalitas I ate a banana, which I could not do for the last year and I can now eat candied yams or anything I care to. I highly recommend Vitalitas to all my friends."

Multitudes of people are daily being freed from chronic indigestion and their stomachs practically remade by the use of Vitalitas. It is a wonderful tonic and corrective and literally sweeps away chronic indigestion, rheumatism, nervous debility, biliousness and kindred ills. As a spring tonic it should be in every home. Make it a point to see the demonstration and sample Vitalitas free at Jacobs' Pharmacy, 23 Whitehall St., or write there for information.—(adv.)

BENNETT IS HELD UNDER $50 BAIL BY RECORDER

T. D. Bennett, a well-known young attorney, was held in a $50 bond yesterday afternoon by the recorder on the charge of stabbing Edward O'Connor.

Bennett and O'Connor had a difficulty in the Owls' club on the night of December 3 of last year. There was a dispute about Bennett drinking whisky which he branded as false. Later O'Connor made some allusion to Bennett as a Georgia colonel and then said Bennett had never been a colonel, it is said. This Bennett also denounced as false, according to eye-witnesses.

The finale was that Bennett is declared to have cut O'Connor in the face with a small pocket knife and it took 42 stitches to sew up the wounds. O'Connor claimed he was cut without provocation. Bennett claimed that O'Connor cursed and struck him three times and said something about shooting. Bennett weighs 117 pounds, and O'Connor about 150.

Bennett made the required bond.

JUDGE S. W. CONEY DIES AT HOME IN CORDELE

Cordele, Ga., January 19.—(Special.) Judge S. W. Coney, who served Crisp county as ordinary since the creation of the county in 1905, died this morning at his home here. He had performed the duties of his office faithfully and with ability during his ten consecutive years in that capacity and was widely known and one of the most popular men of the county. Funeral services will be held from the First Baptist church Thursday morning with interment at Sunnyside cemetery.

EMORY CAMPAIGN WILL BE STARTED TUESDAY

Strong Addresses Heard at Dinner at Chamber of Commerce.

Active soliciting for Emory university will be started Tuesday morning, according to the announcement made at last night's dinner at the Chamber of Commerce, at which leading Atlantans interested in the movement to raise $500,000 were present. A dinner will be held by the workers Monday evening.

An effective organization has been formed and the canvass for funds will be conducted along lines similar to the recent chamber of commerce campaign for new members. Colonels, captains and privates will combine in their efforts to secure the needed amount.

Enthusiasm was in evidence among those present at the dinner and confidence was expressed that Atlanta will raise the needed funds. Strong addresses were delivered, dealing with the value of Emory to Atlanta and with the necessity for energetic action on the part of those who will participate in the campaign.

Strong Support.

Preston Arkwright, president of the Founders' club, briefly reviewed the history of the movement for bringing the university here and dealt with its value to the city from a financial standpoint. Mr. Arkwright declared that Emory has the support of 2,000,000 people who are greatly interested in its success.

Mr. Arkwright was presented by V. H. Kreighaber, the president of the chamber of commerce, who also presented the other speakers. Bishop Warren A. Candler followed Mr. Arkwright with the declaration that it was his ambition to live long enough to see the university finished.

Bishop Candler expressed regret that his duties will make it necessary that he be absent from Atlanta during the time that the campaign for funds for Emory is in progress. "I feel justified in saying that every department of the university that Atlanta will house will be adequately endowed," said Bishop Candler. "Of this, I have not the slightest doubt."

Opinions Given.

"Why should Atlanta provide the university with handsome equipment" was the question propounded to a number of Atlantans interested in the campaign. Answers were as follows:

V. H. Kriegshaber, president Atlanta Chamber of Commerce:

"To my mind no proposition has ever been presented to the people of the city of Atlanta of more importance or productive of greater benefits than will come to us through the location of Emory university in our midst.

"The Atlanta Chamber of Commerce has pledged $500,000 towards the construction of the university and I look with confidence to the splendid manhood and womanhood of the city to help make good this pledge."

J. Epps Brown, first vice president Southern Bell Telephone and Telegraph company and a director Atlanta Chamber of Commerce:

"No greater asset can any community have than high-grade educational institutions. This opportunity to help in the foundation of Emory university is an epoch in Atlanta's life."

Asa G. Candler, president Central Bank and Trust corporation, who gave a million dollars toward the location of Emory university in Atlanta:

"To give additional evidence of her appreciation of great movements and big achievements looking to the creation of great citizens—big men—lasting moving monuments to her future life, Atlanta should provide handsomely the buildings for Emory university."

Henry H. Schaul, captain of one of the canvassing teams:

"Because it will make first-class gentlemen."

Stewards Meet.

The Emory campaign was discussed at considerable length at the meeting of the stewards of the Atlanta churches, which was held Tuesday night at St. Mark's church. Speakers included J. Leroy Duncan, Dr. M. E. Turner, J. W. Austin, Forrest Adair, Preston Arkwright and Bishop Candler.

The rendition of "The Story of the Crucifixion" was an unusually impressive feature of the stewards' meeting.

APPROPRIATION WILL BE MADE FOR BUILDING

Understood That the City Will Provide for Fair Structure at Lakewood.

When the members of council are entertained at a luncheon today at the chamber of commerce by the directors of the Southeastern Fair association, the probability is that the fair directors will be informed that the city will try to provide an appropriation for another fair building at Lakewood.

The luncheon has been announced for the purpose of laying before the city officials the urgent necessity for an appropriation this year. Members of council have signified their intention to be present and, it is stated, they will have a reply to make that will be satisfactory.

City Should Appropriate.

It has been pointed out to members of the finance committee of council that since one building has been completed and the fair must be held again this year, it is nothing but right that the city make an appropriation of at least $75,000.

The finance committee made up its budget and did not provide an appropriation for the fair. There was no fight made on the matter, but it simply went by default when the members of the committee found so many other projects to take care of without the money in sight.

An appropriation of $20,000 was made for the building of the South Pryor street bridge, and this is a part of a plan for making a driveway from the city to Lakewood.

As the driveway is carrying out in part the scheme for permanent fair grounds at Lakewood, the directors of the fair association have made a proposition that the city now appropriate $55,000 for the fair building, letting the $20,000 for the bridge be a part of the $75,000 appropriation.

Will Act Favorably.

Mayor Pro Tem. Armistead, who is acting mayor in Mayor Woodward's absence from the city, said Wednesday that it was now understood that the finance committee would act upon the fair matter favorably.

Just how the money is to be provided has not been announced. The city council meets Thursday afternoon to act on the finance sheet. Amendments can be offered and the fair project can be taken care of by an amendment cutting some other appropriations and giving the money for a fair building or the sheet can be arranged by adding to the anticipated receipts $55,000 more than has already been anticipated.

A plan for getting the appropriation in the January apportionment sheet may be agreed upon at the luncheon Thursday.

The directors of the fair association want a full attendance of the council members.

FIFTH WARD CITIZENS HOLD MEETING TONIGHT

The citizens of the fifth ward will meet at the auditorium of the English avenue school tonight to discuss the position that they desire their representatives to take on the finance sheet before the council.

471 Residents of Atlanta

registered at Hotel Astor during the past year.

1000 Rooms. 700 with Bath.

A cuisine which has made the Astor New York's leading Banqueting place.

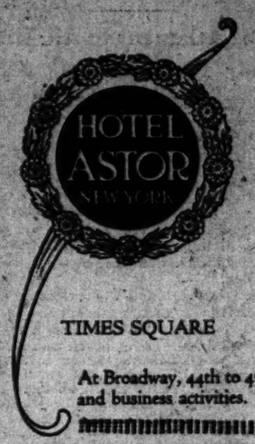

TIMES SQUARE

Single Rooms, without bath,	$2.00 to $3.00
Double	3.00 to 4.00
Single Rooms, with bath,	3.00 to 6.00
Double	4.00 to 7.00
Parlor, Bedroom and bath,	$10.00 to $14.00

At Broadway, 44th to 45th Streets—the center of New York's social and business activities. In close proximity to all railway terminals.

"The trees went forth on a time to anoint a king over them; and they said unto the olive tree: 'Reign thou over us.'"
—Judges IX:8.

THE Bible thus designates the olive as the King of Trees. And modern science designates olive oil as the King of Foods. It is nourishing, energy-producing, and easily digestible.

And the very finest olive oil ever placed on the American market—smooth, mellow, mild, delicately flavored, and of unequaled purity—is

Jacobs' Olive Oil

The Oil With the True Olive Flavor

We have been importing this oil for years, having it sent to us straight from the groves of sunny Italy, the greatest olive oil producing country in the world—and it is the real virgin oil, the first pressing of the finest fruit that grows—oil with the true olive flavor.

Jacobs' olive oil is made from the best selected fruit, and is the first rich, pure oil that runs from the press. The several subsequent pressings yield oil of inferior quality, but only that which flows freely from the freshly crushed, selected hand-picked olive is fit to bear the label of

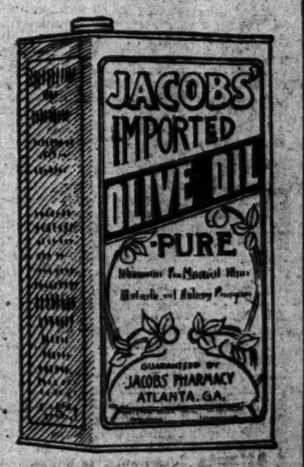

Jacobs' Olive Oil

It is absolutely pure and unsurpassed for salads and for medicinal purposes. A specimen of this oil has been examined by the state chemist of Georgia, and found to be free from adulterations.

The trees from which the selected olives that furnish the oil for Jacobs' brand are picked, are trees that have been bearing through generation after generation. There is a Tuscan saying:

"Plant a vineyard for yourself, an orange orchard for your children, and an olive grove for your grandchildren."

But not even after the grandchildren have inherited the slow-growing olive grove is perfect oil obtainable. The flavor of the oil improves and becomes more mellow with the age of the tree which lives on for centuries, yielding even more and ever better oils the older it grows. And it is from such well seasoned ancient groves that Jacobs' Olive Oil is obtained.

Jacobs' olive oil is put up in different sized receptacles, suitable for any needs, and the usually reasonable prices range as follows:

Quarter pints .....20c Half pints .....35c Pints 60c
Quarts .....$1.00 Per gallon .....$3.50.

Jacobs' Pharmacy

Operating Eleven Stores in Atlanta

BIG CUT PRICES ADVERTISED BRANDS

"ROSE SELLS IT FOR LESS"

	1 Full Qt.	2 Full Qts.	4 Full Qts.	8 Full Qts.	12 Full Qts.
Murray Hill Club That good whiskey	$1.00	$1.95	$3.65	$7.15	$10.70
Four Roses	$1.50	$2.85	$5.50	$10.50	$15.00
Banner Rye Made in old Kentucky, a very choice whiskey.	$1.00	$1.95	$3.65	$7.15	$10.70
Lewis "66"	$1.00	$1.95	$3.65	$7.15	$10.70
Cream of Kentucky	.90	$1.50	$2.90	$5.65	$ 8.45

All the above prices express collect.

Mathewson Standard, Bottled in Bond

1 full quart 75c; 2 full quarts $1.40; 4 full quarts $2.65; 8 full quarts $5.10; 12 full quarts $7.50.

Put up in Fives	1 Bottle	2 Bottles	4 Bottles	8 Bottles	12 Bottles
DUFFY'S MALT	.90	$1.75	$3.40	$ 6.65	$ 9.95
Black Label	$1.25	$2.40	$4.65	$ 9.15	$13.70
Three Feathers	$1.65	$3.20	$6.75	$11.35	$17.00
HAIG & HAIG Three Star	$1.50	$2.95	$5.80	$10.50	$15.00
HAIG & HAIG Five Star	$1.90	$3.60	$7.00	$13.85	$20.75

V. O. S. BLACK ARMOR RYE (Rose's)

Blended with 14-year-old whiskey

1 Full Quart	2 Full Quarts	4 Full Quarts	8 Full Quarts	12 Full Quarts
$1.00	$1.75	$3.50	$6.25	$8.50

All the above prices express collect

I ALWAYS DO WHAT I SAY I WILL **DO**

RANDOLPH ROSE, Pres.
R. M. ROSE COMPANY
Distillers
CHATTANOOGA, TENN.
Useful and beautiful premiums Free with ROSE goods. Write for book.

This offer expires Feb. 1. In order to secure these prices either fill out coupon, or pin it to your order. K-3

Rose, Chattanooga: Please ship me the following, for which enclosed please find money order for $.....

Name .....
Express Office.....
Post Office .....
R. F. D. or Street .....State .....

Lessened Foreign Demand and Southern Selling Sag Cotton

Weakness in Stocks and the Mexican Situation Were Also Heavy on the Market. Net Dip Was 14 to 18 Points.

RANGE IN NEW YORK COTTON.

	Open	High	Low	Last Sale	Close.	Prev. Close.
Jan.	12.30	12.38	12.19	12.19	12.19	12.32
Mar.	12.45	12.46	12.25	12.27	12.25	12.50
May	12.69	12.70	12.58	12.59	12.58	12.74
July	12.62	12.63	12.71	12.72	12.71	12.89
Oct.	12.78	12.78	12.70	12.70	12.70	12.84
Dec.	12.80	12.90	12.86	12.86	12.83	12.97

RANGE IN NEW ORLEANS COTTON.

	Open	High	Low	Last Sale	Close.	Prev. Close.
Jan.	12.00	12.07	12.03	12.05	11.97	12.07
Mar.	12.30	12.32	12.21	12.21	12.21	12.34
May	12.58	12.60	12.48	12.49	12.48	12.62
July	12.77	12.79	12.67	12.68	12.67	12.81
Oct.	12.70	12.70	12.58	12.60	12.60	12.74
Dec.	12.80	12.80	12.75	12.76	12.73	12.87

New York, January 19.—Easier Liverpool cables and reports of increased southern selling were accompanied by a sharp break in the cotton market here today. March contracts sold off to 12.25, or just about 30 points under the high level of last week, and the general list closed barely steady at a net decline of 14 to 18 points for the day.

The market opened steady at a decline of 4 to points in response to the lower cables and the active months sold about 9 to 12 points under last night's closing figures during the early trading. Liverpool selling of old crop deliveries was attributed to hedging against purchases of spot cotton in the south late yesterday, while brokers with continental connections, as well as some of the English interests were buyers of the late months. This demand combined with some scattered Wall street covering and moderate buying by domestic trade interests steadied prices, and there were rallies late in the morning which carried May up from 12.03 to 12.70 and October from 12.73 to 12.77, or back to within 4 to 7 points of last night's closing figures.

Trading remained very quiet, however, with no indication that the improvement was bringing in a broadening demand, and the market weakened again in the later trading under reports that southwestern interests were selling here, increased nervousness over the Mexican situation and renewed liquidation. Weakness in the stock market was accompanied by considerable Wall street selling on the late break which carried May contracts off to 12.58, July to 12.71 and October to 12.70. Closing prices were at the low point of the day and sentiment was unsettled with the late trading more active than at any previous time during the day. The easier ruling of Liverpool was not attributed to any change in the ocean freight situation, and private cables reported a quiet market at the decline.

Spot cotton quiet; middling uplands, 12.40; sales 1,100 bales.

New Orleans Sags 13 to 15 Points.

New Orleans, January 19.—The cotton market held at the decline throughout the entire session here today and closed at practically the lowest, a net loss of 13 to 15 points. Weakness was displayed late in the day on rumors of fresh Mexican complications. Up to the early afternoon the market had a steady feeling, although it did not attain any buying power of consequence.

In the early trading prices were down half a dozen points on poor cables. At noon the trading months were 7 to 8 points down. Reactions carried the market back to within two points of yesterday's close, but offerings grew more liberal late in the day.

Expectations of a larger export movement as the result of old engagements were offset by the report that ginning returns up to January 15 were rather larger than expected. Considerable activity developed in the last hour of business, but previously the market was dull.

Spot cotton steady, unchanged. Sales on the spot 1,220 bales; to arrive 1,000. Good ordinary 14.42; strict good ordinary 10.99; low middling 11.63; strict low middling 11.88; middling 12.13; strict middling 12.38; good middling 12.70; strict good middling 12.94. Receipts 3,523; stock 438,703.

COTTON MOVEMENT.

ATLANTA 4c—STEADY, 12.25.

Port Movement.

New Orleans—Middling 12.13; receipts 3,823; exports 7,324; sales 2,220; stock 433,-704.

Galveston—Middling 12.50; receipts 4,695; exports 5,781; sales 2,138; stock 320,866.

Mobile—Middling 11.88; receipts 457; stock 32,601.

Savannah—Holiday; receipts 2,863; stock 227,512.

Charleston—Holiday; receipts 156; stock 95,411.

Wilmington—Receipts 400; stock 46,149.

Norfolk—Holiday; receipts 1,651; stock 128,572.

Baltimore—Stock 2,722.

Boston—Middling 12.50; receipts 991; stock 11,200.

Philadelphia—Middling 12.65; receipts 17; stock 3,404.

New York—Middling 12.40; receipts 310; exports 469; sales 1,100; stock 333,964.

Minor ports—Stock 64,851.

Total today—Receipts 14,572; exports 13,-494; stock 1,756,856.

Total for week—Receipts 99,917; exports 68,083.

Total for season—Receipts 4,612,059; exports 3,614,555.

Interior Movement.

Houston—Middling 12.40; receipts 6,725; shipments 7,912; sales 4,021; stock 221,989.

Memphis—Middling 12.38; receipts 1,973; shipments 2,799; sales 1,250; stock 339,048.

Augusta—Middling 12.06; receipts 519; shipments 1,370; sales 1,230; stock 197,196.

St. Louis—Middling 12¾; receipts 7,900; shipments 7,299; stock 19,165.

Cincinnati—Receipts 883; shipments 1,012; stock 17,930.

Little Rock—Middling 12.38; receipts 191; shipments 530; sales 530; stock 40,032.

Dallas—Middling 11.85.

Montgomery—Middling 11.88; sales 377.

Total today—Receipts 18,191; shipments 20,913; stock 835,462.

Liverpool Cotton.

Liverpool, January 19.—Cotton, spot steady. Good middling, 8.61; middling, 8.28; low middling, 7.88. Sales, 8,000; 1,500 for speculation and export. Receipts, 13,000. Futures weak.

Range in Liverpool futures Wednesday:

	Opening Range.	Close.	Prev. Close.
Jan.-Feb.	8.07	-8.06	7.94½ 8.05
Feb.-March	8.04½		7.92½ 8.03
March-April	8.01	-8.00½	7.89½ 8.00
April-May	7.98		7.86 7.96
May-June	7.93½	-9.93	7.82½ 7.92
June-July	7.82½		7.73 7.83½
July-Aug.	7.81	-7.80	7.70½ 7.80
Aug.-Sept.	7.74		7.64 7.71
Sept.-Oct.			7.47 7.56
Oct.-Nov.	7.50½	-7.51	7.40½ 7.49½
Nov.-Dec.	7.44	-7.43½	7.33½ 7.42
January			7.34½ 8.06

Kimball

PIANOS

None Rank Higher

Atlanta Branch 94 N. Pryor

WITH THE MOVIES

ALPHA

TODAY

University Four all week.

A return showing of "Jewel," the great E. U. F. drama, featuring Miss Ella Hall.

THE ALSHA

TODAY

Episode No. 5 of "The Red Circle," two-reel Pathe serial; "Seeing America First," Gaumont Scenic; "Their First Quarrel," Beauty comedy.

ALAMO NO. 2

TODAY

Henry Kolker, in a five-reel Equitable production, "The Warning," one of the most daring pictures ever made.

THE ALAMO NO. 1

TODAY

The most fearless of all film stars, Helen Holmes, in the second episode of "The Girl and the Game;" "When Seconds Count," another good railroad drama, with Helen Gibson.

THE GEORGIAN

TODAY

Pauline Frederick, in "Zaza."

THE SAVOY

TODAY

"Love's Pilgrimage to America," a big five-part Broadway feature, starring the comic opera favorite, Lulu Glaser; also a screaming comedy.

THE STRAND

TODAY

The World Film Corporation presents Frederick Lewis and Ethel Gray Terry, in "Bought," a sensational Wall street drama.

VAUDETTE

TODAY

Henry Woodruff and Tsuru Aoki, in "The Beckoning Flame," Thos. H. Ince production; Joe Jackson, in "Modern Enoch Arden," Sennett-Keystone comedy.

THE VICTORIA

TODAY

"The Hussard's Shadow," Mutual drama, with Harold Lockwood and May Allison.

GRAND

TODAY

Jesse L. Lasky presents Blanche Sweet, in "Ragamuffin," a play startling, original and dramatic.

THE SELECTA

Peachtree and Tenth Streets.

TODAY

"The Flower of the Screen," little Mary Minter, in "Emmy of Stork's Nest," and a good comedy.

THE DESOTO

TODAY

High class pictures and polite vaudeville.

THE EUCLID

887 Euclid Avenue. Always Five Cents.

TODAY

Select program of pictures by the best producers.

THE REGENT

TODAY

Frank Keenan, in "The Long Chance."

GEM THEATER

MARIETTA, GA.

TODAY

Select first-run pictures by the best producers.

THE BONHEUR

DECATUR, GA.

TODAY

"Playing for High Stakes," two-reel Mustang, featuring Anna Little and Jack Richardson; "The Little Detective," Cub comedy, featuring George Ovey.

MARIETTA Strand

Marietta, Ga.

TODAY

First-run features.

LYRIC THEATER

COMING

Mutual Masterpictures, de Luxe edition.

YESTERDAY'S TRENDS IN FINANCE AND MARKETS

Articles.	Close.	Changes Since Previous Close. Adv.	Dec.
COTTON—Spot del'y, per lb. in Atlanta	12.25c	.....	.12
COTTON—March del'y, per lb. in New York	12.25c	.....	.15
COTTON—March del'y, per lb. in New Or.	12.71c	.....	.13
COTTON—Feb.-March del'y, per lb. in Liverpool	7.92½d	.....	.10½
WHEAT—May del'y, bu. in Chicago	$1.30¼	.....	.01⅝
CORN—May del'y, per bu. in Chicago	.79⅛c	.....	.00½
OATS—May del'y, per bu. in Chicago	.53⅛c	.....	.00½
PORK—May del'y, per bbl. in Chicago	$20.22	.....	.20
LARD—May del'y, per 1tc. in Chicago	$10.95	.....	.12
RIBS—May del'y, per lb. in New York	11.12c	.....	.13
C. S. Oil—March del'y, per lb. in New York	9.24c	.....	.04
SUGAR—March del'y, per lb. in New York	3.69c	.09	.....
COFFEE—March del'y, per lb. in New York	7.01c	.05	.....
CALL MONEY in New York, avg.	1.91*	.10	.....
COLLATERAL LOANS in New York, avg.	2.75*	.....	.....
COMMERCIAL PAPER in New York, avg.	3.12*	.....	.....
DEMAND LONDON EX. in New York	$4.7619	.....	.0006
5 TYPICAL LISTED Industrial stocks, New York	$116.70	.....	.50
5 TYPICAL LISTED R. R. stocks in New York	$75.40	.....	.22
5 TYPICAL LISTED R. R. and Ind. Bonds in New York	$102.72	.17	.....

*Per cent.

Industrial stocks used are: Amer. Sugar, Gen. Electric, Studebaker, U. S. Rubber and U. S. Steel.

Railroad stocks used are: Balt. & Ohio, Ill. Central, N. Y. Central, Penn. and Southern Railway.

Railroad and Industrial bonds used are: Amer. Tel. & Tel., Central of Georgia, Consol., Central Leather, U. S. Steel and Virginia-Carolina Chemical.

PROFESSIONAL VIEWS ON COTTON SITUATION

New York, January 19.—(Special.)—Takings of the actual for January account are on a broad scale. Our New Orleans advices are that Japanese spot buyers have been very active in the territory surrounding Dallas which explains why middling in Dallas and New Orleans are so near a parity, even though Dallas is inland and New Orleans a gulf port. The further west they buy the cheaper the freight rate to Pacific ports.

Conditions surrounding the present and future of the actual must be satisfactory through the south in order to be consistent with the attitude of the farmers. The demand in spreads and even a let-up in this respect has no influence on the holder. As long as the farmer maintains his present position any weakness in futures cannot in our opinion be of any duration and should be availed of for purchases.

SPEARSON, HAMMILL & CO.

New York, January 19.—(Special.)—While Liverpool turned seller in this market today and helped depress prices, offering from domestic sources were no heavier than lately, which was the principal cause of the easier tone. The market continues without definite tendency and therefore is influenced easily each day by either a preponderance of buying or selling orders. The export situation is accountable for this, as under its present condition the trade is disinclined to make future commitments in any large quantity.

JAY, BOND & CO.

New Orleans, January 19.—(Special.)—In sympathy with the decline in Liverpool market and the fact that the freight export situation seemed to grow worse instead of better there was more general selling among room traders on the theory that hedge selling was likely to increase as the new planting season approached, unless some relief to the export situation was forthcoming, which is not yet in sight.

The cold weather throughout the cotton belt was expected to improve the boll weevil situation, and while southern holders remain firm the opinion seemed to be gaining ground in spite of the prosperity among American mills, that some prospect of disposition of our surplus was necessary before much of an advance could be expected. In the meantime operators seem to look for some temporary recession in prices.

THORN & M'GINNIS.

New Orleans, January 19.—(Special.)—Liverpool departed from its usual show of strength and the disappointing weakness of that market has been mainly responsible for the recession on this side. Scattered liquidation of three longs has been the natural sequence and encouraged bears have shown a disposition to increase their engagements affording a source of supply fully adequate to satisfy the meager speculative demand existing. Otherwise it is too difficult to explain the market influences. It is a peculiar situation and the ultimate solution is awaited with keen interest. For the immediate present the tendency is apparently in favor of some decline solely because of the paralysis in actual cotton, but at the same time we should probably find added evidence of the intrinsic merit of the article in the exhibit made by the weekly figures which promise to record interesting comparisons with the corresponding period last year.

C. P. ELLIS & CO.

New York, January 19.—(Special.)—Liverpool declined today on rumors of some relief in the feright situation. In fact, we do not seem to be having a cotton market, but rather a freight market. The decline abroad naturally increased the bearish feeling here, while towards the close of the day rumors of trouble on the Mexican border led to some further liquidation, principally in March. Our reports from the south indicate rather more demand from exporters, which would seem to corroborate the reports about the ability to secure more freight at a price. Outside of these two factors no new developments have occurred. The market remains a very small one, with the local trade bearish and the south selling spots easy on advance.

HUBBARD BROS.

Comparative Port Receipts.

The following table shows receipts at the ports Wednesday, compared with the same day last year:

Ports—	1916.	1915.
New Orleans	3,823	13,963
Galveston	4,695	24,747
Mobile	457	1,268
Savannah	2,863	11,196
Charleston	156	781
Wilmington	400	924
Norfolk	1,651	4,448
New York	310	150
Boston	991	660
Philadelphia	17	6,873
Pacific Coast	.....	.....
Total	14,872	65,000

Interior Movement.

Ports—	1916.	1915.
Houston	6,725	19,914
Augusta	519	1,110
Memphis	1,873	5,226
St. Louis	7,900	4,066
Cincinnati	883	957
Total	18,900	35,701

Rice.

New Orleans, January 19.—A quiet tone continued in rough rice today while the clean grade remained steady. Quotation remained unchanged.

Receipts—Rough, 3,000; millers, 3,000; clean 255.

Sales—78 sacks rough Honduras at 3.75; 274 sacks Japan at 2.31@2.46; 2,200 pockets clean Honduras at 3¼@4¾; 1,412 pockets Japan at 3½@5¾.

Sugar.

New York, January 19.—Local sugar refiners came into the market for raws on a big scale again today to provide for an increasing demand for refined, due to comparatively light supplies throughout the country and to the steady export distribution which has been a feature for the past few weeks. The buying caused an advance of 4c in raws to the basis of 4.77 for centrifugal, 4.00 for molasses and 3¾c for Cubas cost and freight. Owing to labor difficulties in Porto Rico offerings from that quarter were withdrawn. The advance was also helped by the weekly Atlantic port statistics, which showed receipts for the week of 37,700 tons, against 32,577 a year ago; meltings, 41,000, against 31,000, and total stocks of 65,736, against 11,324 a year ago. In addition to yesterday's sales, which were placed at 150,000 bags of Cubas, the business today included 200,000 bags to local refiners for January and February shipments at 2 22-32c to 2¾c, most of it at the higher price.

All refiners are now holding at 5.35 for fine granulated, which represented an advance of practically 10 points over yesterday's prices.

The market for sugar futures were also more active and firmer on the strength in raws together with increased trade buying and outside interest. The market closed unchanged to 5 points higher. Sales, 12,600 tons.

Dry Goods.

New York, January 19.—Cotton goods markets were firm today. Staple ginghams advanced to ¼c a yard. Prices named on fancy flannelettes for fall were 1½c a yard higher than a year ago.

SECURITY MARKET CONTINUES WEAK

Sugar, Bethlehem and Coal Products Make Rises, But Practically All Other of the List Was Exceedingly Heavy.

New York, January 19.—Trading during today's feverish session was marked by a series of advances and declines in some of the more familiar specialties, while standard seasoned stocks maintained all of their recent heaviness. Affairs in Europe and Mexico furnished the aggressive short interest with fresh ammunition, shares of some of the companies operating in the southern republic being again the object of severe attacks.

Trading was only moderate, except during the first and last hours, the long interval being punctuated by frequent periods of extreme dullness. A very large part of the business was again limited to specialties in which public interest has largely been lacking. New high records were made by United States Industrial Alcohol, American Coal Products and Cuban American Sugar, the latter scoring a gain of 7 on its extreme advance to 185. Texas Company was strongest of the oil group, rising 7¼ to 229¾, but falling back to 212 in the final hour on announcement of a new stock issue.

United States Steel was the center of persistent bearish selling, declining to 84⅝, its low price of the new year, and closing at 85⅛. Bethlehem Steel gyrated in sensational fashion, at one time showing a gain of 12¾ at 492, but closed at 485, a net gain of 5 points.

Mercantile Marines, which figured so prominently in the trading of the early week, were duller and distinctly heavy, the preferred declining 3 to 80¾. Verbal war issues denoted liquidation or enforced selling and rails were again subordinated to shares of lesser merit. New York Central stood out among the railways on its fractional advance to 111¼, which was forfeited later in common with the entire list.

Domestic news was of the same encouraging character as that of recent weeks, with further price advances in steel and iron and additional large orders for equipment. Producers of base metals also announced an upward price revision and copper metal remained at prevailing high prices.

Exchange markets recorded no noteworthy changes, aside from some firmness in sterling. Further moderate selling of American securities for account of foreign interests was reported.

Trading in bonds was dull, with regular changes. Total sales, par value, aggregated $4,466,000.

United States bonds were unchanged on call.

Stocks in New York.

STOCKS—	High.	Low.	Close.	Prev. Close.
Allis-Chalmers	28	27¾	27¾	27¾
Am. Beet Sugar	65¼	63¾	64¾	67⅛
Am. Can	64⅝	62⅞	63¾	65
Am. Car and Fdry.	70	68¾	68¾	69¾
Am. Cotton Oil	.....	.....	56¾	56¼
Am. Locomotive	56⅝	53¼	54¾	55⅞
Am. Smelting	104⅞	104¼	104¼	105⅝
Am. Sugar	116⅝	114⅝	114⅝	116
Am. Tel. and Tel.	126	127⅝	127⅝	127¾
Am. Tobacco	202¾	202¾	202¾	202¾
Anaconda Copper	88⅝	85¾	85¾	88⅝
Atchison	107¼	106⅝	106⅝	106⅝
Atlantic Coast Line	119	118	118	118
Baldwin Locomotive	111¾	109⅝	109⅝	110⅝
B. and O.	94⅝	94¼	.....	94¾
Bethlehem Steel	492¾	476	485	480
Brooklyn Rd. Tran.	87	86⅝	86⅝	87¼
Canadian Pacific	178	177¾	177¾	178
Chesap'e and Ohio	64¼	63¾	63¾	64¼
Chi., Mil. and St. Paul	100⅝	100¼	100¼	100⅝
Chi., R. I. and Pac. Ry.	17¼	17¼	17¼	17
Consolidated Gas	142¾	142¼	142¼	143
Continental Can	81	81	81	80¾
Crucible Steel	67⅜	64⅝	65¼	67⅜
Erie	41⅝	40¾	40¾	41
General Electric	176¾	176	174	175¼
Great Northern, pfd.	124¾	124	124	124⅝
Great Northern Ore Ctfs.	48⅜	47½	47⅝	48¼
Illinois Central	.....	.....	106¾	107¼
Interborough Consol. Corp.	19⅝	18⅜	17⅞	19¼
Kan. City Southern	30	29	29	30
Lehigh Valley	80	79¼	79½	80
L. and N.	129	129	129	129½
Liggett and Myers	.....	.....	252	253¾
Lorillard Co.	179¼	179¼	179¼	180
Mo., Kan. and Tex. pfd.	.....	.....	15	15¼
Missouri Pacific	5½	5¼	5¼	5⅝
Mexican Petroleum	115⅝	113⅝	113¾	114½
National Lead	73⅝	71	72¾	71¼
N. Y. Central	111¾	110¾	110⅝	110¾
N. Y., N. H. and H.	74¾	74¼	74¼	74¾
N. and W.	119	119	119	119½
Northern Pacific	115⅝	115⅜	115⅝	115¾
Pennsylvania	58⅜	58	58	58
Reading	82¾	81⅝	81⅞	83
Rep. Iron and Steel	52	51¼	51¼	51¾
Seaboard Air Line	.....	.....	17¾	17¾
do. pfd.	40¾	39½	39½	40½
Sloss-Shef. Steel and Iron	60¼	59	59¼	60¼
Steudebaker Corp.	155⅞	153⅛	154⅝	154⅝
Southern Pacific	102¼	101⅝	101⅝	102¼
Southern Railway	23½	22⅝	23⅛	22
do. pfd.	63⅞	63	63	64
Tenn. Copper	60¾	58¼	59⅝	61
Texas Co.	229¾	212	215	222½
Texas and Pacific	.....	.....	.....	8¾
Union Pacific	137¼	136¾	136⅞	137⅝
U. S. Rubber	55¾	55	55¼	55⅝
U. S. Steel	85⅝	84⅜	85⅛	85⅝
do. pfd.	117⅝	117⅜	117⅝	117⅝
Utah Copper	78⅜	78¼	78¼	78⅝
Va.-Caro. Chem.	50¼	48¾	49	50¼
Wabash Pfd. "B" Ctfs.	31⅜	31	31⅜	31¾
Western Union	91¼	90⅞	91¼	91
Westingh'e Electric	68⅝	67¼	67¾	67⅛
United Fruit	140⅝	138	139	140

Total sales Wednesday 612,800 shares.

Bonds in New York.

U. S. 2s, registered	99¼
do. coupon	99
U. S. 3s, registered	101¾
do. coupon	101
U. S. 4s, registered	109¾
do. coupon	110
Panama 3s, coupon	101½
American Agricultural 5s, bid	102
American Cotton Oil 5s	99¼
American Tel. and Tel. cv. 4½s	107¾
American Tobacco 6s, bid	118
Anglo-French 5s	96¼
Atchison gen. 4s	94⅜
Atlantic Coast Line Consol. 4s	84
Baltimore and Ohio cv. 4½s	86⅝
Central of Georgia Consol. 5s	101¾
Central Leather 5s	101¼
Chesapeake and Ohio cv. 4½s	83⅝
Chicago, B. and Q. joint 4s	98¾
Chi., Mil. and St. Paul cv. 5s	109¼
Chi., R. I. and Pac. Ry. ref. 4s	64
Erie gen. 4s	77
Illinois Central ref. 4s	89¾
Liggett and Myers 5s, bid	102
Lorillard 5s	103
Louisville and Nashville un. 4s	94¾
Mo., Kan. and Texas 1st 4s	78¾
New York Central deb. 6s	117¾
N. Y., N. H. and H. cv. 6s	116¾
Norfolk and Western cv. 4½s	111¾
Northern Pacific 4s	93¼
Pennsylvania Consol. 4½s	106
Pennsylvania gen. 4½s	101¼
Reading gen. 4s	82⅞
Republic Iron and Steel 5s (1940)	85¾
St. Louis and San Fran. ref. 4s, ofd.	75
Seaboard Air Line adj. 5s	49¾
Southern Bell Telephone 5s, bid	100¼
Southern Pacific cv. 5s	107¼
Southern Railway 6s, bid	102¾
do. gen. 4s	73¾
Tenn. Copper cv. 6s	120¼
Texas Company cv. 6s	105¼
Texas and Pacific 1st	95¾
Union Pacific 4s	97¼
U. S. Steel 5s	104⅛
Virginia-Car. Chemical 5s	99

New York Financial.

New York, January 19.—Mercantile paper, 3@3½.

Sterling, 60-day bills, $4.73½; demand, $4.76 3-16; cables, $4.77.

France, demand, 5.83; cables, 5.84¼.

Marks, demand, 74⅝; cables, 74⅞.

Kronen, demand, 13½; cables, 13.

Guilders, demand, 44½; cables, 45.

Lires, demand, 6.85; cables, 6.85.

Rubles, demand, 29½; cables, 30.

Bar silver, 50⅝.

Mexican dollars, 43⅜.

Government bonds steady; railroad bonds irregular.

Time loans firm; 60 days, 2½@2¾; 90 days and six months, 3¾@4.

Call money steady; high, 2; low, 1½; ruling rate, 2; last loan, 2; closing bid, 1½; offered at 2.

London Financial.

London, January 19.—Bar silver, 26⅝d per ounce.

Money, 4¼@4½ per cent.

Discount rates: Short bills, 3⅝@4⅛ per cent; three months, 4¼@4⅛ per cent.

CHICAGO STAPLES RECEIVE SETBACK

Huge Profit-Taking Caused Decline in Wheat—Other Grains Dip in Sympathy. Packers' Selling Sagged Provisions.

Chicago, January 19.—Huge sales that appeared to be largely of a profit-taking character had a weakening effect today on the wheat market here. Prices closed heavy at 1¼ to 1⅝ net decline, with May $1.30¼ and July $1.23⅝. Corn finished ⅝@¾ down, oats off ⅛ to ⅜ and provisions showing a setback of 10½ to 32½.

Offerings of wheat assumed immense proportions after the market at the opening had touched a new high price record for the 1915 crop. Despite several transient rallies, the general tendency of the market was decisively down grade through the session, influenced by reports that in addition to the burden of the unusual volume of sales to realize on holdings the bulls were handicapped by foreigners selling futures here and at Winnipeg. Furthermore, it was denied that the Canadian government had been buying. Duluth reported increased country offers and there were advices that at Kansas City, St. Louis and Omaha elevators had but little storage room yet unfilled, a big shipping movement to Chicago was not unlikely.

Assertions that the tightening of the blockade of neutral ports would complicate the difficulties of exporters did a good deal to emphasize bearish sentiment regarding wheat. The market was also depressed by word that ocean freight rates from the United States to Great Britain had again made a fresh record-breaking advance. London advices were also at hand that a number of vessels had been taken from the coal trade and were being used for carrying grain, presumably from Australia to Argentine.

Corn was easy on account of the setback in wheat. Besides, enlarged receipts gave an advantage to the bears and there were prospects of important shipments here from the west and southwest.

Oats relaxed to some extent with other cereals, the market, however, was relatively firm, owing to gossip that export sales in the last three days amounted to more than 2,000,000 bushels.

Packers sold provisions. The unloading weighted down the market, notwithstanding a material upturn in the value of hogs.

Chicago Quotations.

Range board of trade Wednesday:

Articles.	Open.	High.	Low.	Close.	Prev. Close.
WHEAT—					
May	1.31⅛	1.32	1.30	1.30¼	1.31⅝
July	1.24⅛	1.24⅝	1.23⅛	1.23⅝	1.24⅞
CORN—					
May	.79⅛	.79⅝	.78⅜	.78¾	.79⅝
July	.79⅞	.80	.79¼	.79¾	.80
OATS—					
May	.53⅜	.53⅝	.52⅜	.53¼	.53¾
July	.50⅛	.50⅝	.49⅛	.50⅛	.50¾
PORK—					
Jan.	20.00	20.00	19.97	19.70	20.02
May	20.87	20.80	20.15	20.22	20.42
LARD—					
May	11.05	11.10	10.92	10.95	11.07
July	11.22	11.22	11.10	11.13	11.25
RIBS—					
May	11.22	11.25	11.07	11.12	11.25
July	11.42	11.43	11.25	11.30	.....

Receipts in Chicago.

Articles.	Wednesday.
Wheat, cars	45
Corn, cars	344
Oats, cars	111
Hogs, head	50,000

Grain.

Chicago, January 19.—Wheat, No. 2 red, $1.21@1.32; No. 3 red, $1.21¼@1.32; No. 2 hard, nominal; No. 3 hard, $1.16@1.25.

Corn—No. 2 yellow, nominal; No. 4 yellow, 73@74¼; No. 4 white, 73¼@74¼.

Oats—No. 3 white, 50¾@51¾; standard, 51¼@52¾.

Rye, nominal.

Barley, 68@70.

Timothy, $5.50@7.75.

Clover, $10.00@15.50.

St. Louis, Mo., January 19.—Wheat—No. 2 red, $1.32@1.36; No. 2 hard, nominal; May, $1.28; July, $1.20¾.

Corn—No. 2, 75; No. 2 white, 75; May, 77¼; July, 77⅝.

Oats, higher; No. 2, nominal; No. 3 white, 51½; May, 51@51¾; July, nominal.

Kansas City, January 19.—Wheat—No. 2 hard, $1.17@1.23; No. 3 red, $1.21@1.26.

Corn—No. 2 mixed, 70; No. 3 white, 70; No. 2 yellow, 71@71¾.

Oats—No. 2 white, 50@51; No. 3 mixed, 43@44.

Coffee.

New York, January 19.—Firmer Brazilian cables were followed by an opening advance of 6 to 9 points in the market for coffee futures here today and active months sold 9 to 10 points net higher during the early trading, with May touching 7.14 and September 7.24 on covering and some trade buying. Realizing checked the advance, however, while there also appeared to be a little selling by houses with European connections under which part of the improvement was lost, with May selling off to 7.11 and September to 7.20, and with the market closing at a net gain of 1 to 6 points. Sales, 20,750.

Spot coffee quiet; Rio 7's, 7¾; Santos 4's, 9¼.

Santos 4's were reported to be offered in the cost and freight market at 9.00 to 9.10, based on English credits.

The official cables reported advances of 75 to 100 reis in the Brazilian markets and of 5-32d in the rate of Rio exchange on London. Rio reported clearances of 2,000 for New York and 12,000 for New Orleans. Brazilian port receipts 52,000; Jundiahy 26,000.

Range New York futures Wednesday:

	Opening.	Closing.
January		6.85@6.87
February		6.93@6.95
March	6.95 bid	7.00@7.02
April		7.04@7.06
May	7.06 bid	7.03@7.10
June		7.13@7.15
July	7.30@7.39	7.18@7.20
August	7.25 bid	7.23@7.25
September	7.21 bid	7.28@7.30
October		7.32@7.34
November	7.40 bid	7.36@7.38
December	7.46 bid	7.41@7.43

Live Stock.

Chicago, January 19.—Hogs—Receipts, 51,000; weak. Bulk, $7.30@7.60; light, $7.05@7.60; mixed, $7.30@7.70; heavy, $7.15@7.70; rough, $7.15@7.30; pigs, $5.75@6.

Cattle—Receipts, 13,000; unsettled. Native beef steers, $6.60@9.15; cows and heifers, $3.30@8.40; calves, $7.50@10.75.

Sheep—Receipts, 18,000; strong. Wethers, $7.40@8.00; ewes, $6.25@7.75; lambs, $8.90@10.90.

St. Louis, January 19.—Hogs—Receipts, 13,700; higher. Pigs and lights, $6.25@7.70; mixed and butchers, $7.55@7.75; good heavy, $7.70@7.75.

Cattle—Receipts, 4,500; steady. Native beef steers, $7.30@9.50; yearling steers and heifers, $5.50@9.35; cows, $5.50@7.00; stockers and feeders, $5.00@7.35; Texas and Indian steers, $5.25@8.50; cows and heifers, $4.00@6.50; native calves, $6.00@11.50.

Sheep—Receipts, 3,100; steady. Yearling wethers, $6.00@8.25; lambs, $8.00@10.75; ewes, $6.25@7.40.

Kansas City, January 19.—Hogs—Receipts, 14,000; higher. Bulk, $7.25@7.50; heavy, $7.40@7.55; packers and butchers, $7.25@7.45; light, $7.00@7.40; pigs, $6.25@6.75.

Cattle—Receipts, 8,000; steady. Prime fed steers, $8.65@9.25; dressed beef steers, $6.75@8.35; southern steers, $6.00@7.75; cows, $4.50@7.25; heifers, $4.50@9.50; stockers and feeders, $5.00@8.00; bulls, $5.50@6.50; calves, $6.50@10.50.

Sheep—Receipts, 6,000; higher. Lambs, $10.30@10.75; yearlings, $8.25@9.25; wethers, $7.00@8.00; ewes, $6.50@7.50.

Provisions.

Chicago, January 19.—Cash:

Pork, $18.70@19.70.

Lard, $10.42@10.62.

Ribs, $10.37@10.75.

Metals.

New York, January 19.—The metal exchange quotes lead quiet, offered at $6.90. Spelter, not quoted.

At London, lead £29 15s. Spelter, £32.

Copper, firm; electrolytic, £94.00 to £94.50. Iron steady and unchanged.

Metal exchange quiet and tin quiet, $41.00 bid.

At London, spot copper, £88 15s. Futures, £89 7s 6d. Electrolytic, £116 10s. Spot tin, £176. Futures, £175 10s. Antimony, £135.

ATLANTA QUOTATIONS

FRUITS, VEGETABLES AND PRODUCE.
(Corrected by Fidelity Fruit and Produce Company.)

Apples, barrel	$1.00@4.50
Apples, box	1.00@2.00
Pineapples, crate	2.00@3.50
Oranges, box	2.50@3.25
Grapefruit, box	3.50@4.00
Tangerines, box	2.50@3.00
Lemons, box	3.00@4.75
Celery, crate	75@1.00
Celery, dozen	15@20c
Lettuce, drum	1.00@2.00
Cauliflower, drum	1

SPORTS

EDITED BY DICK JEMISON.

Barons and 'Nooga Both Claim Allen; Waivers on Others

Frank Did Not Overlook Man on the Reserve List. Baseball Charter Accepted. Election Shortly — Matty to Coach.

By Dick Jemison.

Manager Charles Frank, of the Crackers, stated yesterday morning that the deal for Southpaw Jim Allen, of the Crackers, via the waiver route to the Birmingham Barons, is being held up temporarily.

Wednesday morning Manager Frank received a wire from President Baugh, of the Southern league, to hold the matter up until he decides whether Chattanooga or Birmingham is entitled to the player. It seems that both claimed him via the waiver route, and the chief executive of the league must decide which one claimed him first.

Manager Frank gave out the information Wednesday morning that he had asked waivers on every player on the Atlanta club's reserve list. The Constitution announced exclusively a few days ago that he was going to do so, and this bombshell caused quite a stir not only in Atlanta, but around the circuit.

Waivers on Them.

Waivers have been asked on Pitchers Allen, Day, Redding, Perry, Hiett and Thompson; Catcher Niederkorn, Infielders Reed and Bisland and Outfielder Moran.

"If any club in the league claims these players they are welcome to them," said Manager Frank Wednesday. "I put them all on the block, and if they are not claimed, I expect to release those that the others pass by and start off with a clean slate."

Manager Frank stated that waivers were not asked on Outfielders Osborn and Thrasher and Infielder Munch, the new men.

Manager Frank also cleaned up his suspended list. He reinstated the four men that were on the suspended list and asked waivers on two of them, Infielders Alperson and Stutz, who both quit the Crackers. Catcher Chapman and Outfielder Welchonce were reinstated, the former to play with the St. Louis Browns and the latter to manage Dallas during the coming season.

Charter Is Accepted.

The stockholders of the Atlanta Baseball association held a meeting in Attorney Lowry Arnold's offices Wednesday morning and accepted the charter which was granted to them by the state.

It was stated also that within a few days the stockholders will meet again, at which time the officers for the ensuing season will be elected.

Manager Frank was enthused Wednesday over his prospects. "I'm getting letters every day now from ball players who are free agents and from clubs that have good players for sale, wanting to get on with me," said Manager Frank. "There are a bunch of good ball players in the lot and I'll probably have something interesting to announce in the near future."

"Nothing new has developed regarding the raining camp site. We have received some new offers along this line, and I have taken their propositions up. I believe that we'll be able to get just what we want in the near future.

"Between answering letters about ball players and working on the schedule, I am having my hands full, and I hope that shortly there will be something to be told more tangible than that I am just writing."

Matty to Coach.

Manager Frank also sprang the announcement that the Crackers would have a battery coach, just like the big leaguers possess, and he is none other than our old side-kick, "Matty" Mathews.

Matty is spending the winter in his home in Newport, Ky., and in a letter received by Manager Frank, the chubby backstopper stated he'd be on hand about the middle of February.

Matty will go to the training camp wherever it is with the pitchers, who will be ordered to report about a week in advance of the main squad, and put them through their paces preparatory to the real noise.

In selecting Matty to coach his pitchers, Frank has made a wise move. There are few catchers who know more about pitchers or more about pitchers as they should pitch in the Southern league and the conditions that will surround them in the climate than Matty and as all the Crackers' hurlers will be new men unfamiliar with these diggings, Matty will be a source of much help to the Crackers.

Sports in Short Metre

Boston Interscholastic Rowing association, the strongest schoolboy rowing organization in this country for the last 15 years, may disband.

Cornell university has 38 point scorers from last year's intercollegiate track and field championships available for this season's meets.

Atlanta will hold the second annual Southern Bowling congress on April 3 to 8. Teams from Chattanooga, Knoxville, Memphis and Savannah will be among the contestants.

Stanford university will send another pair of tennis players to participate in eastern tourneys this summer.

Proposed Southern Rowing association will hold a meeting in Washington, D. C., on January 29, when steps for the proposed association will be discussed.

Coach Charles E. Courtney expects to be in shape to again take charge of the coaching of the Cornell oarsmen this spring.

University of Pennsylvania has 150 track candidates anxious to compete for the Red and Blue on the cinder path this year, the largest in the history of the university.

St. Louis has 350 five-men bowling teams enrolled in its city association of the American Bowling congress.

Auburn Nine's Dates.

Auburn, Ala., January 19.—(Special.) The baseball schedule of Auburn, just completed, was announced today as follows:

March 30-31—Marion at Marion.
April 1—Marion at Marion.
April 7-8-9—Georgia at Auburn.
April 14-15-16—Tech at Atlanta.
April 21-22-22—Mississippi A. & M. at Auburn.
April 26-27—Mercer at Macon.
May 5-6-6—Clemson at Clemson.
May 12-13-13—Florida at Auburn.

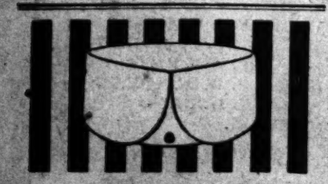

BOXFORD
WITH THE OVAL BUTTON HOLE
THE NEW STYLE IN
Lion Collars
CLOSELY BRAND IN AMERICA
WRITE FOR BOOKLET OF 16 STYLES
UNITED SHIRT & COLLAR CO., TROY, N. Y.

Waivers Asked on Every Cracker

LOOKING THEM OVER
WITH BILLY EVANS
STORIES AND FACTS ABOUT DIAMOND STARS.

One of the minor leagues in which Umpire Mullaney worked prior to getting a chance in the American was the Connecticut league. In that organization he found the voyage a very rough one. In several arguments that came up it was necessary for him to make some player take the count before he could restore order. On several other occasions he found it necessary for him to interyene when rival players threatened to do all kinds of dire things.

One afternoon Mr. Mullaney received a letter from the head of the league, asking for information concerning a certain umpire he intended hiring, and asking Mr. Mullaney if he knew of any good official who was not working. After reading the letter Mullaney wrote the president that he believed things would move along much more smoothly if he would substitute some competent fight referees for the umpires. Mr. Mullaney's advice was not heeded. Later he joined the Texas league.

Jack Coombs, one of the game's greatest pitchers, is a graduate of Colby university. Jack came direct to Connie Mack from that institution of learning. During his stay at Colby, Jack very naturally was the college idol. His career as a big leaguer was followed with interest by all the undergraduates. His great success made him a bigger favorite than ever among the collegians.

During the recent world's series I met a Colby "grad" in the lobby of a Boston hotel. He was looking for Coombs, who was taking in the series as a spectator. During our conversation the Colby man told me something that was mighty interesting, and I have no reason to believe that he was joshing me. He informed me that the student body as a tribute to Coombs' prowess on the athletic field had decided that the room in the dormitory used by Coombs during his college career should never again be desecrated by being inhabited by mere man. The room is now one of the prized relics of the institution. It is locked and carefully guarded during the greater part of the year. Only at some big college event is it thrown open for inspection. It certainly is great to be a college hero. The story is a good one, even though the Colby man did exaggerate things a trifle.

MANY FED PLAYERS ARE GIVEN RELEASE

Minor League Clubs Can Claim Players Who Jumped, They Automatically Reverting.

Auburn, N. Y., January 19.—Secretary John H. Farrell, of the National Association of Professional Baseball Leagues, today gave out the list of players who have been released by the Federal league as a result of the recent peace pact, and who are now free agents, so far as the Federal league is concerned.

"It is the ruling that every National association player released outright by the Federal league, as shown by the appended list, shall automatically revert to the National association club entitled to his services when he left organized baseball," said Mr. Farrell.

"If the club holding title to the player's services when he left organized ball does not desire to secure said player's services, then such player shall be permitted to negotiate for his services with any other club.

"All players must be tendered contracts on or before March 1."

The list follows:

D. L. Adams, William Adams, L. C. Allen, A. F. Boucher, L. Bonin, Robert Brown, E. Booe, L. E. Buffington, John W. Bates, M. Boucher, B. Baumgartner, A. Byrd, James Block, H. F. Benton, H. F. Bradley, Chester M. Brandon, F. Blackburn, Charles A. Bender, W. S. Collins, Charles C. Carr, Felix Chouinard, Jack Conway, Howard Camnits, Cad Cole, M. Cueto, W. H. Chappelle, J. J. Cuthbert, Frank G. Delehanty, M. L. Dolan, C. C. Darringer, J. C. Delahanty, John Farrell, Max Fisk, Charles Flynn, Harry Gessler, John Grannon, G. H. Glazier, E. G. Gagnier, Art Griggs, I. E. Hogue, G. A. Hogan, Ben Harriss, B. S. Houck, Edward Holly, E. J. Henderson, H. Hedgpeth, E. E. Hooper, V. Hughes, Frank Harter, F. Jacklitsch, H. Juul, Davey Jones, J. Kerr, H. Kuepper, John Kadering, Fred Kommers, L. Kavanaugh, George R. Kulp, A. Kaiser, E. Lange, Henry Law, Frank Lobert, A. D. Lavigne, W. P. McGowan, R. J. McCommaughey, Thomas McGuire, James McDonough, J. Miese, J. J. Mathes, Earl Moore, George Mullen, Allen Morgan, J. E. Munsey, J. A. Mulvaney, R. Mattis, Hap Myers, J. A. Maxwell, Dan Murphy, M. Morrissey, F. Mackart, Leslie O'Neil, Bert Padfield, M. Packard, J. F. Potts, C. C. Peters, John M. Phillippi, Ned Pretigrew, Larry Pratt, J. E. Potter, W. C. Phillips, C. A. Roberts, M. Reed, Jr., William Ritter, Thomas E. Roberts, Eugene Ridgway, F. Rooney, Walter Rosinger, D. Sturgis, John Scott, J. H. Savage, H. J. Swacina, George W. Simmons, D. Stone, Charles Saop, R. Sommers, Henry Schmidt, Henry Swan, James Stanley, George Texter, Fred Trautman, Van D. Tappen, Carl Vandergrift, E. E. Wagner, R. C. Warner, A. Walsh, D. C. Woodman, D. Wertz, C. E. Whitehouse, W. H. Warren, Al Watkins, Ted Welch, H. M. Young, Del Young.

Emslie, Vet Umpire, Thirty Years at Game, 55 Friday; Never in a World's Series

By "Gravy."

Every educated kid knows that "Cy" Young stuck in the big show as a hurler for twenty-two seasons, and that "Cap" Anson was a National league player for twenty-one years. It is also pretty generally known that Napoleon Lajoie—pronounced "Lash-way"—has been a performer under the main tent for twenty seasons, and that "Honus" Wagner commenced his big league career in Louisville just after the Frenchman had broke in with Philadelphia. Most bright youngsters who have enjoyed anything like the proper educational advantages are aware that "Orator" Jim O'Rourke played professional ball for thirty-three seasons.

It is probable, however, that many of even the most learned and erudite of schoolboys would have to do a lot of heavy thinking to lug up from their store of satistics the correct answer to this question: What major league umpire has seen the longest service?

In order to save wear and tear on the minds of growing youth, and to prevent the blush of shame from mantling their cheeks, the answer is hurriedly given: Robert D. Emslie.

Emslie was born in Guelph, Ontario, January 21, 1861, and tomorrow will be the fifty-fifth anniversary of his birth. For thirty years he has survived the slings and pop bottles of outrageous fortune as an umpire, and last year he rounded out his twenty-fifth year as an arbiter of the National league. Emslie's record of a quarter of a century in the big show has never been equalled by any other "empire" in the history of the sport.

Long and efficient as has been Emslie's service, entitling him to the proud title of "Dean of Umpires," he was never called upon to officiate in a world's series. Since the world's series was inaugurated, Klem has been called upon to officiate in the baseball classic seven times, O'Day and Connelly each five times, Sheridan, O'Loughlin and Rigler each four times, and Evans thrice, while the veteran of the bunch has been overlooked. While the Canadian arbiter has made many enemies who are ready to swear that he is a fit inmate for a home for the incurably blind and deaf idiots, he has only shared the common lot of umpires, and in this gelid season, when the passions of the pennant hunt are comparatively quiescent, most fair-minded fans will readily admit that Bob holds high rank among the fairest and squarest of the men who have played the difficult role in the memory of fandom.

Like most umpires, Emslie was a star ball player before his fall. He first earned money as a pitcher with Camden, N. J., back in 1882. The next season he was with Baltimore. For a couple of years he was one of the stellar twirlers of the old American association. Then his wing gave way and he was sent to the minors, but soon turned to umpiring as a trade. For three season he refereed games in the old International league, the parent of the present Barrow circuit. This was followed by a year with the American association, and another season in the old Western association, then one of the greatest of the minor circuits. His service with the National league began away back in 1891, the year after the brotherhood "war," when the oldest major league was a twelve-club body, with Louisville, Cleveland, Washington and Baltimore represented, in addition to the present cities. Emslie's active baseball career has extended through all the baseball "wars," from the Union association conflict of 1884 to the recently-ended Federal league war.

MAKES THIRTY-SIX STRIKES IN MAKING TEN-PIN RECORD

Aberdeen, South Dakota, January 19. Roy Flagg, of this city, lays claim to the world's record in bowling, making 36 consecutive strikes in a five-game match with Jake Stroth yesterday. Flagg finished his first game with nine strikes, rolled two perfect scores, and made three strikes at the beginning of the fourth game for a total for the three games of 870. Three-game average 290. Five-game average 261. The previous record was 849, made by William E. Roach, of Wilmington, Del.

TODAY IN PUGILISM

1896—Joe Choynski knocked out Jim Hall in thirteenth round at Maspeth, L. I. Choynski, a California Jew, and Hall, an Australian, were both 6-footers, but very light, being but little over the middleweight limt. Hall had the best of the argument in the early rounds, and Joe had to absorb a lot of punishment before the tide turned. Choynski devoted his attention to Hall's midrim, and gradually wore the Australian down. In the 13th chapter Hall was so far gone that he collapsed, and Joe got the award with a technical knockout. Hall was a great fighter, but dissipation had got in its work before he fought Choynski, and he was unable to stand the strain of the continual pounding on his mid-section. The defeat took all the heart out of Jim, and he was never any good after that. He plunged further into the depths of dissipation, got into rather shady company in Chicago, and died broke.

1903—Mike Ward defeated Kid Black in ten rounds at Grand Rapids.

FORMAL TRANSFER OF THE CUBS TODAY

Chicago, January 19.—The formal transfer of the Chicago National league baseball club from the ownership of Charles P. Taft to Charles Weeghman will take place tomorrow at noon, President Weeghman, of the Chicago club, said tonight.

Mr. Weeghman said that the check of $500,000 was ready for presentation to Charles Schmalstig, Taft's representative, who arrived today.

A meeting of the stockholders of the combined Chicago Federals and Chicago Nationals was held tonight, at which Harry Ackerland, who holds some stock in the old Cubs, said he did not want to sell the stock, and that he would become a member of the new corporation.

President Tener, of the National league, did not arrive today, but was expected to be present tomorrow to witness the change in ownership of the Chicago Nationals.

BRAVES WILL TRAIN AT MIAMI IN SPRING

Boston, January 19.—Manager Stallings, of the Boston Nationals, announced today that it had not been found possible for his club to exchange training camps with the New York Americans. The Braves had arranged for spring headquarters at Miami, but Stallings desired to return to his old camp at Macon. The New York club, which selected Macon, refused to make the change, Stallings said.

MAJORS' SCHEDULE MAKERS IN SESSION

Chicago, January 19.—Members of the schedule committees of the National and American leagues went into session here today to draw up playing charts for the season which will open April 12. One hundred and fifty-four games will be played.

Chess Tourney.

New York, January 19.—Three of the four games adjourned from the first round of the Rice Memorial Chess tournament were played off today. Jose R. Capablanca, of Havana, and David Janowski, of Paris, won their games and are tied for the lead with two points each to their credit. They will meet in the third round tomorrow.

Capablanca found a winning combination after ten additional moves, or 63 in all, when R. T. Black resigned. Janowski's two connected pawns in the center broke up E. Tenenwurzel's position, causing him to resign after 56 moves. A. Schroeder had a passed pawn and used it to such good advantage that A. W. Fox resigned after 48 moves.

Oscar Chajes and Boris Kostic, of Budapest, had a difficult ending with bishops of opposite colors. Kostic had two pawns advantage with which he attempted to force the game, but Chajes put up a stubborn defense. The game was not finished.

Players Released.

Chicago, January 19.—Announcement was made today that Jack Shackleford, pitcher for the Chicago Americans, had been turned back to the Milwaukee club, with which he played last season.

"Too many good pitchers, that's the reason for letting the youngster go," said Secretary Grabiner.

George Westerzill, third baseman, and William R. Jackson, first baseman of the Chicago Federals, today were released by President Weeghman, of the Chicago Nationals, to the St. Joseph Mo., team of the Western league.

Waivers on Lookouts.

Chattanooga, Tenn., January 19.—(Special.)—Announcement was made today that the Chattanooga baseball club has asked waivers on Pitcher Clark and Shortstop Caveny. These two, with probably Pitcher Dent and another member of the club will go to make way for some newcomers who are expected to increase the hitting strength of the club.

FORTUNES IN PURSES FOR MORAN AND CHAMP

Original Purse Is Raised and Guarantee Given for Subsequent Fights.

New York, January 19.—Tex Rickard and Samuel McCracken, who made the original offer of $45,000 for a ten-round bout here between Jess Willard and Frank Moran, increased that offer today to $49,500. They have come to an agreement with Moran by which the Pittsburg man's end will be $17,000 and have wired to Willard and his manager that they will give the champion $32,500.

Moran said today that he had accepted the terms with the understanding that the bout should be held indoors next March, and until the month expired he would not consider any other propositions to meet Willard.

BIG GUARANTEES GIVEN TO MORAN AND CHAMP

Chicago, January 19.—Guarantees of $60,000 to Jess Willard for two fights in Madison Square Garden, New York, and of $30,000 to Frank Moran for two contests were announced here today by Jimmy Johnston, manager of the Garden. He said he came here to see Promoter Jack Curley, but had missed him. His announcement follows:

"I will guarantee Jess Willard $60,000 for two fights, Moran to be his first opponent. Should Willard win decisively I am to have the privilege of selecting his second opponent. I also will guarantee Frank Moran $30,000 for two fights, the first to be with Willard, Moran to receive $15,000 for his end. If he outpoints Willard I would select his second opponent."

RICKARD AND M'CRACKEN ARE OUT OF THE RUNNING

Kansas City, January 19.—Tom Jones, manager of Jess Willard, heavyweight boxing champion, returning here tonight with Willard from Excelsior Springs, Mo., where he and the fighter had been resting, said that Tex Rickard and Samuel McCracken were out of the running for the ten-round bout between Willard and Frank Moran.

"Rickard and McCracken are out of it; they had their opportunity to get the match and refused to meet our figures," said Jones. "I've signed with Jack Curley and that ends the matter. Moran's signing does not make a bit of difference to us. He is lucky to get a fight with Willard and Willard does not care whether he fights him or not."

Jones said he signed with Curley because Curley offered 45 per cent of the gross receipts and 51 per cent of the moving picture proceeds. Curley guaranteed $32,500 as Willard's share.

"Rickard and McCracken," said Jones, "refused to make any percentage arrangement. The guarantee is not the big thing in the fight. I expect Willard's share under the percentage arrangement to exceed $32,500.

"Moran can sign the articles with Willard or he need not. Moran is the man to worry; not the champion."

BOXING AT RINK.

Three Bouts and a Battle Royal Thursday Night.

At the Casino skating rink tonight there will be a boxing card, the first bout starting at 8:30 o'clock.

A battle royal will open the card, and will be followed by a six-round bout between Young Britt and Bobbie LaRoux, and a six-rounder between Young Nelson and Jack Denham.

Jene Belmont and Kid Bailey will box a ten-round main bout.

ATLANTA'S STRIDES FROM DAY TO DAY

Peachtree Road Lot Sold.

Featuring real estate announcements of Wednesday was the sale of a Peachtree road lot at $40 a front foot, although the property was far out from the city in DeKalb county near the Capital City Country club driveway.

W. R. Turman, with Turman & Calhoun Real Estate agency, sold for Mrs. Kate McGrath to Mrs. Mamie H. Stokes a lot on the north side of Peachtree road, two blocks northeast from the Capital City Country club driveway. The lot has a frontage of 135 feet on Peachtree road and an average depth of 460, while the rear of the lot is 100 feet. The consideration was $5,500 cash, or $40 a front foot.

Mrs. Stokes will improve the property for a country home site. There is a small house on the property.

Following the announcement of this sale S. B. Turman, of the Turman & Calhoun agency, stated that he expected to see a number of other important sales come to a head within the near future. Mr. Turman is optimistic over the prospects for trading.

This agency has in the contract stage a number of other important sales that will be announced soon.

Gin Warehouses Erected.

The Continental Gin company took permits to erect two large warehouses on their property on Magnolia street near Hulsey. One building, with dimensions of 20 feet by 40 feet, and another with dimensions of 40 feet by 70 feet, will be erected. Permits were issued for this work on Wednesday.

January Building Status.

The value of building permits issued this month practically reached the $100,000 mark Wednesday. A number of small permits and repair jobs were registered.

The total of this month's building operations is nearly $5,000 ahead of the value of permits issued during the corresponding period of last January.

Plans for Manufacturing Plant.

Plans have been completed for a big manufacturing plant that will be erected on Peachtree street, excavations to begin within the next ten days. A permit for this large plant will be taken next week. The plant is to be a five-story structure of concrete construction. The announcement of the details of this undertaking will contain interesting news to the manufacturing interests of this community. The building alone will cost between $75,000 and $100,000.

Subdivision Development Planned.

Besides the extensive development of a number of other important subdivisions of properties in Atlanta, as have been announced in The Constitution, the Peters Land company Wednesday announced that they will build a number of new homes on their subdivision tract north of the Georgia School of Technology. This subdivision contains 400 acres, being a part of that tract of land acquired in 1860 by the late Colonel Richard Peters, father of Edward C. Peters. Eight acres of this land has been made into a beautiful park, with driveways and other attractive features.

Besides building a number of new residences on this tract a large number of lots will be put up at private sale.

PROPERTY TRANSFERS.

Warranty Deeds.

$10 and other considerations—Hammond Realty company to Cofield Investment company, lots 5, 6, 7 and 15, block 2; lots 1, 2 and 5, block 8; lots 2, 8, 9, 10, 11, 16, 20, 21 and 25, block 6; lots 5, 15, 16, 21, 27, 28 and 34, block 7; lot 12, block 8; lots 2, 7, 4, 9, 10, 15, 37 and 38, in block 9; lots 1, 2, 9, 14, 36 and 37, block 10; lots 8, 9, 10, 11, 12, 29, 37 and 38, block 12; lots 8, 16, 22, 33, 35, 36 and 37, block 13; lots 10, 11, 13, 14, 18, 19, 20, 21, 23, 24, 25, 26 and 27, block 14, and lots 4, 15 and 20, block 15, all in Hammond Park, being on Stewart avenue, Mt. Zion road, First avenue, Third avenue, Grand avenue, Eighth street and Seventh street. January 8, 1916.

$10 and in compliance with bond for title—Realty Investments to Real Estate Improvement company, No. 709 Chestnut street, 57x117 feet. January 5, 1916.

$600 and exchange of property—Real Estate Improvement company to Frampton E. Ellis, same property, also lot in East Lake on south side of East Fair street, 50 feet east of Skiff avenue, 50x100 feet. January 17, 1916.

$1,200—G. W. Billue to Mrs. Mary J. Cole, lot on east side of Tumlin street, 100 feet north of Richards street, 50x92 feet. October 1, 1915.

$1,500—Walton Realty company to J. O. Moore, lot on north side Lucile avenue, 150 feet east of Langhorn street, 48x150 feet. January 17, 1916.

$1,500—Same to same, lot on southeast corner of Lucile avenue and Muse street, 50x170 feet. December 29, 1915.

$1,100—Prioleau Ellis and Frampton E. Ellis to Real Estate Improvement company, lot on southwest side of Marietta street, 420 feet south of North avenue, 22x35 feet. November 17, 1915.

$475—Corinth Bank and Trust company to Stonewall R. Jacobs, lot on west side of Cleveland avenue, 563 feet north of Glenwood avenue, 50x150 feet. January 10, 1916.

$400—Same to same, lot on west side of Cleveland avenue, 153 feet north of Glenwood avenue, 50x150 feet. January 10, 1916.

$100—J. B. Summerlin, Jr., to E. C. Insler, lot on north side of Forrest avenue, 100 feet east of Spink street, land lot 253, seventeenth district, 50x200 feet. December 24, 1915.

$800—American Security Company of Georgia to Orrin V. Branson, lot 4, block 4, Peachtree Hills place, on east side of Georgia avenue, 50x200 feet. December 24, 1915.

$1,875—Thomas J. Wesley to Adaline Miller, No. 232 East Linden avenue, 44x135 feet. January 17, 1916.

$10 and other considerations—John M. George to Atlanta Development company, No. 125 Drewery street, 50x167 feet. January 17, 1916.

$1,550—Mrs. W. A. Gregg to William S. Gibson, No. 129 Randolph street, 25x140 feet. January 17, 1916.

COST OF LOCAL WANT ADS IN THE CONSTITUTION

1 Insertion	10c a line
3 Insertions	6c a line
7 Insertions	5c a line

1c per word flat for classified advertising from outside of Atlanta.

No advertisement accepted for less than two lines. Count six ordinary words to each line.

Discontinuance of advertising must be in writing. It will not be accepted by phone. This protects your interests as well as ours.

The Constitution will not be responsible for more than one incorrect insertion of any advertisement ordered for more than one time.

If you can't bring or send your Want Ad, phone Main 5000 or Atlanta 5001.

Courteous operators, thoroughly familiar with rates, rules and classifications, will give you complete information. And if you wish, they will assist you in wording your want ad, to make it most effective.

Accounts opened for ads by telephone to accommodate you if your name is in the telephone directory. Other want ads taken by telephone are to be paid for immediately upon publication, bill to be presented by mail or solicitor the same day printed.

EVERY HOME HAS USE FOR CONSTITUTION WANT ADS.

LOST and FOUND

LOST—articles sometimes are never found, often they are stolen with no chance of recovery, but when picked up by honest persons they will get back to the owner if advertised in this column.

LOST—Ladies' watch, small, gold; words "Father and Mother" engraved on the back. Dropped either on car between Irwin street and North Boulevard, or on street between North Boulevard school and car. If found return to 1717 Third National Bank building. Reward offered.

LOST—In Atlanta theater Wednesday afternoon black leather handbag containing several dollars in money and a pass to Forsyth and Grand theaters. Return to Cox's Prescription Shop, Peachtree and Auburn avenue. Reward.

IF PARTY who sent colored maid to Ponce de Leon apartments for brown plush coat, moleskin buttons, will please have same returned, no questions will be asked; if altered, return anyway.

LOST—A small Blickensderfer typewriter in small wooden case with leather handle, from my office, 415 Atlanta National Bank bldg. Reward if returned. W. E. McCalla.

LOST—Small black leather pocketbook containing $4 in bills and $1 in change, between Lowry National Bank and Healey building. Call Miss Johnson, Ivy 851.

LOST—Peachtree street, Tuesday evening, lady's black handbag. Return bag and papers 71 E. 14th street and keep money as reward.

LOST—White setter dog, with lemon spots. Answers to name of "Cleve." Notify C. H. Black, 1392 Peachtree. Ivy 546.

LOST—Wednesday afternoon small diamond pin shape of horseshoe, 23 stones. Phone Ivy 5311. Reward.

LOST—Monday, near Chamberlin-Johnson-DuBose store, pair gold rim spectacles and case. Call Ivy 818 or Ivy 1741.

LOST—Silver card case, containing money, near union depot. Return to Brown & Allen's. Reward.

PROFESSIONAL CARDS

P. H. Brewster, Albert Howell, Jr.,
Hugh M. Dorsey, Arthur Heyman,
Dorsey, Brewster, Howell & Heyman,
Attorneys-at-Law,
Offices—203, 204, 205, 206, 207, 208, 210 Kiser Building, Atlanta, Ga.
Long Distance Telephone, 3023, 3024 and 2025, Atlanta, Ga.

WE specialize in collecting hard notes and accounts. Correspondence invited. Address 506 Empire Life bldg. Georgia Collecting Agency.

PERSONAL

THE ADAMSON DRY CLEANING CO.

SOLICITS your patronage. They have the most up-to-date service to offer. Wagon calls twice a week from either address—140 SOUTH PRYOR STREET and 144 ELIZABETH STREET. Main 1464. Ivy 5847.

BEAUTIFIER Removes pimples, black heads; softens and beautifies the skin. Takes place of creams and powders; $1 package lasts months. James Wood, West Point, Ga.

MATERNITY SANITARIUM—Private, refined, home-like; limited number of patients cared for. Homes provided for infants. Infants for adoption. Mrs. M. T. Mitchell, 26 Windsor street.

MME. VALAIRE WORLD'S greatest medium, can be consulted on all affairs of life. Hours 9-8. 110½ Whitehall.

IT PAYS to learn dressmaking and ladies' tailoring. Make your clothes while learning. New Era School, 26-B Carnegie Way.

WE make switches from combings for $1. Gallaher Hair Dressing Parlors, 70½ Peachtree street.

Glanson 2⅛ in.
Royston 2 7/16 in.
Ide Collars
2 for 25c
SOLD BY
Carlton Shoe & Clothing Co.

HELP WANTED

HELP WANTED—Male

PROFESSIONS AND TRADES.

YES—If you have two hands, Prof. G. O. Branning will teach you the barber trade for $30, and give wages while learning; paying position in our chain of shops. Atlanta Barber College, 10 East Mitchell st.

WANTED—First-class sheet metal workers for marine work; two years' work on hand for good men; no labor trouble. B. H. Morris, Newport, News, Va.

SALESMEN AND SOLICITORS.

FOUR positions for salesmen; one salary, one salary and commission, two commission propositions. Apply in person 1233 Healey building, between 9 and 12 a. m. Wednesday, Thursday or Friday.

SALESMEN—We want several salesmen, not the ordinary kind, but men who are seeking an opportunity to qualify for positions of trust in charge of our branches. A-1 references required; salary and commission. Jewel Tea Company, 123 Auburn avenue.

BUSINESS opportunity; reliable party to sell teas and coffee, etc., direct to consumer; build up routes and maintain same; bond required; liberal commissions to salesmen; big prize inducements to trade. Grand Union Tea Company, Savannah, Ga.

WANTED—Immediately, canvassers for Atlanta and vicinity. A household proposition; new and profitable to hustlers. For full particulars write the Combination Commodity Company, Inc., Buffalo, N. Y.

WANTED—By manufacturers, resident salesmen for hair nets in Atlanta and all important surrounding cities. Highest references required. H. Horner & Co., 200 Fifth ave., New York city.

BEAUTIFUL new maps; latest, largest and finest ever issued; new features, easy sellers. Sure money makers. Write quick for special proposition. Hudgins Co., Atlanta, Ga.

LOOKING FOR A POSITION?
LET us help you get one. Industrial Employment Co., 702 Empire bldg. Ivy 7711.

WANTED—A-1 salesman for Atlanta and surrounding territory. Call from 8 to 12, J. H. Harrison, Kimball house.

AGENTS.

BOOKER T. WASHINGTON DEAD!

TWO memorial books of his life, one by himself, price $1.25; one by Frederick E. Drinker, price $1. Agents wanted. Outfits 15c each. Agents selling ten to forty books per day. R. L. Phillips Publishing Co., Atlanta, Ga.

BOOKER T. WASHINGTON

BIG memorial edition Booker T. Washington's own story of his life and works, with a supplement by Dr. Alden Hoisey, member of the executive staff of Tuskegee institute, is now ready. Price, $1.25. We pay agents liberal commission. Agent's complete outfit 15c. Hopkins Book Concern, 153 Auburn avenue, Atlanta, Ga.

MISCELLANEOUS.

STUDY LAW AT HOME
UNIVERSITY EXTENSION METHOD—Degree LL. B. conferred. A large university, to directly advertise its extension law department, will place a limited number of complimentary law scholarships in this state; references required. Apply to Mr. Livery, Hotel Ansley.

WANTED—Middle-aged colored man as butler and houseman in private family of two. Must be able to press clothing and act as valet. Must have best of references as to character and ability. Send references and stage wages in first letter to P. O. Box 762, Orlando, Fla.

WE want men at once to learn the barber trade. We can teach you this trade in a few weeks' time. Wages while learning, tools furnished. Located at 13 N. Forsyth street; best location in city. MOLER BARBER COLLEGE.

WANTED—Man with horse and rig to carry newspaper route. A hustler can make good money. Apply City Circulation Department, Constitution.

WANTED—Names men, 18 to 45, wishing to become Atlanta mail carriers; commence $67 month. Box F-3, Constitution.

WANTED—35 boys, with or without wheels. Apply 41 Spring. Good pay.

WANTED—Combination butler and cook. Apply 26 Ponce de Leon ave.

HELP WANTED—Female

STORES AND OFFICES.

WANTED—Thoroughly capable secretary and stenographer; must be competent to conduct office successfully. J-320, Const'n.

MISCELLANEOUS.

GIRLS—The New York Millinery School is offering a special reduced price for a few days. Take a course now and be ready for the spring season. We teach you everything pertaining to millinery. Investigate our free scholarship offer, 40½ Whitehall street, third floor. Mrs. Carlton, Manager. We do millinery free.

WANTED—Operators on wash skirts. Scherr Mfg. Co., 136½ Marietta.

GIRLS—Now is the time to take a course in the Ideal Millinery School for the spring season. Complete course, $25. All millinery work free. 94½ Whitehall street.

WANTED—A couple of ladies to do light work. See Mrs. Lewis, 197 S. Forsyth st.

HELP WANTED—Male and Female

WHEN you need any kind of reliable colored help in or out of city, apply to Missionary Workers' Emp. Agency, 153½ Auburn avenue. Ivy 4627-L.

FOR POSITIONS as stenographer or bookkeeper, register with Miss Hitt, 618 Grant building. Phone, Ivy 8883.

WANTED—Teachers

ACME Teachers' Agency. Best service, most liberal terms, free to school boards. 1233 Healey building, Atlanta, Ga. Ivy 7098.

EDUCATIONAL

LEARN the system of shorthand officially adopted and taught by the city of Atlanta. Investigate our $25 scholarships. Easy payments. Simplex Shorthand School, 61 East Mitchell street, Atlanta.

MUSICAL INSTRUMENTS

FOR SALE—New piano taken for debt; never used and have no use for it. Will sell far below regular price to get rid of it. Genuine bargain. Address G. D. J., care Constitution.

MUSIC AND DANCING

DANCING Private and class lessons. Lane's, 217½ Peachtree street. Ivy 6756.

SITUATION WANTED

SITUATION WANTED—Male

AN ANSWER TO YOUR AD OR several of them may be sent in as late as a week after your ad last appeared in The Constitution. Such responses are the result of several forms of special service which The Constitution is rendering in behalf of Situation Wanted advertisers. So, if you want a wider range of choice before accepting a position, hold your box number card and call at or phone to The Constitution frequently for at least a week.

SPECIAL rates for Situation Wanted ads: Three lines one time, 10 cents; three times, 15 cents. To get these rates, ads must be paid in advance and delivered at The Constitution office.

A THOROUGH clothing and furnishing goods salesman wants position; presently employed, but wants to locate in Atlanta; best reference and 15 years' experience. Address C. Box 193, Savannah, Ga.

WANTED—Position as bookkeeper or general office work by young married man; can use typewriter; good references, and salary not the greatest consideration at first. Address J-309, Constitution.

EXPERIENCED law clerk wants position in law office anywhere in south. Rapid and efficient stenographer; want position that will afford opportunities if merited. Address Box F-14, Constitution.

WANTED—February 1 a position bookkeeper or assistant by a young man with two years' experience and best of references; can use machine. Good reason for making change. Box F-15, Constitution.

PHYSICIAN, six years' experience, prefers contract practice. Would accept small town as location if suited; references exchanged. Address J-282, Constitution.

Read The Constitution Want Ads

SITUATION WANTED—Female

SPECIAL rates for Situation Wanted ads: Three lines one time, 10 cents; three times, 15 cents. To get these rates, ads must be paid in advance and delivered at The Constitution office.

STENOGRAPHER-BOOKKEEPER wants a position; A No. 1 reference; correspondence solicited. Marvia Owsley, Leesburg, Florida.

WANTED—Position by thoroughly experienced male stenographer, capable of doing other office work, high class local references. Address J-319, care Constitution.

POSITION with first-class retail grocery by young man of 25, with best of references and 10 years' experience in fancy groceries. Address J-322, Constitution.

WANTED—By a refined and sober young man, a position as clerk in dry goods store. Salary no object. Address J-313, Constitution.

WANTED—Position by colored man, nurse or valet; northern and southern experience. 289 Auburn avenue.

WANTED—Position as helper in dairy or on farm near Atlanta; best references. Address J-311, Constitution.

YOUNG man of good character wishes respectable work of any kind; can furnish references. Address J-316, Constitution.

MANUSCRIPT WORK or other copying work done by expert male typist at reasonable rates. Address P. O. Box 416.

EXPERIENCED bookkeeper and office man wants work. Best of references. Address J-279, Constitution.

BOY 18, desires position with automobile company. Salary no object. Address J-312 Constitution.

EXPERIENCED hardware and implement man wants position. Can furnish best references. Address J-303, care Constitution.

SITUATION WANTED—Female

SPECIAL rates for Situation Wanted ads: Three lines one time, 10 cents; three times, 15 cents. To get these rates, ads must be paid in advance and delivered at The Constitution office.

EXPERIENCED young lady stenographer desires position. Prefer place where part of time may be devoted to assisting with bookkeeping or office work. Call Ivy 6536-J.

WANTED—Position by A-1 stenographer. Four years' legal experience. High school graduate. Call Main 1171-J.

SITUATION WT'D—Male and Female

Attention, Business Men!

THE CLEARING HOUSE FOR EMPLOYMENT, 611 Chamber of Commerce building, can furnish high-grade help in trades and professions. Ivy 6110. Atlanta 98. Office hours, 9:30 to 1, 3 to 4 p. m.; Saturday, 9:30 to 1 p. m. Applications for positions taken daily.

IF YOU HAVE AN OLD SEWING MACHINE, OR SOME OLD FURNITURE, WE CAN SELL IT FOR YOU. TRY OUR "FOR SALE MISCELLANEOUS COLUMN"

FOR SALE and WANTED

FOR SALE—Miscellaneous

ATLANTA REBUILT FURNITURE EXCHANGE

BUYS used household goods and exchanges new for old. Furniture of all kinds for sale at just prices. H. A. Martin, Manager; E. A. Hartsock, Secretary. 105-10-12 South Forsyth street. Phone Main 778.

ENTIRE contents completely furnished five-room bungalow, consisting of high-grade solid quartered oak, mahogany and Circassian walnut furniture; also coal heater, Eclipse gas range, pictures, rugs, etc. Cheap for cash, purchase money notes or diamonds. Call 67 Atwood avenue (West End). Ivy 5502, 9 a. m. to 5 p. m.

FOR SALE—SEVERAL HEATERS, INCLUDING BASE BURNERS, COIL HEATERS AND GAS RANGES.

JACOBS AUCTION CO.

M. 1434. 51 DECATUR ST. ATLANTA 2285.

COAL "IDEAL" ROUND JELLICO, $4.00. OLIVER BLOCK JELLICO, $4.50. GATE CITY COAL COMPANY. Bell Phone, Main 666-J; Atlanta 513.

FOR SALE—COMPLETE OFFICE FURNITURE IN FIRST-CLASS CONDITION AT A BARGAIN.

JACOBS AUCTION CO.

M. 1434. 51 DECATUR ST. ATLANTA 2285.

PLAYER-PIANO—Forced to go to hospital for operation; must have money. Will sacrifice; practically new, $600 player for $250. Address J-317, care Constitution.

FOR SALE—SEVERAL HEATERS, INCLUDING BASE BURNERS, COAL HEATERS AND GAS RANGES.

JACOBS AUCTION CO.

M. 1434. 51 DECATUR ST. ATLANTA 2285.

GENUINE JELLICO $4.00

L. B. Jackson Coal Co. M. 2704; Atl. 944.

FOR SALE—Two large fireproof safes, one with burglar chest, first-class condition. R. W. Ellis, 1109 Atlanta Nat'l Bank bldg.

FOR SALE or rent cheap, one 2-drawer counter reg., with detail strip, also one L shaped marble-topped meat count'r. L 4190.

FOR SALE—Good No. 4 Underwood typewriter, cash $17.50. Address J-321, care Constitution.

SECOND-HAND SAFES, all sizes. Hall's fire and burglar-proof safes, vault doors. C. J. Daniel, 401 Fourth Nat'l Bank bldg.

FOR SALE CHEAP—Jewelry, fixtures, such as show cases, mirrors, safe, electric fixtures, etc. 75 Peachtree st.

FOR SALE—One Bloch baby carriage, slightly used. Main 4915.

FOWERS No. 5 motion picture machine for sale cheap. 506 Empire Life Bldg.

GOOD iron beds, 95 cents and up. S. M. Snider, 107 S. Forsyth St.

WANTED—Miscellaneous

MACHINERY WANTED—Second-hand four-side 6-inch or larger molder; 6x15 or larger planer and matcher; self-feed ripsaw and small band saw. Describe fully with lowest price. Anniston Lumber and Manufacturing Company, Anniston, Ala.

WE PAY highest cash prices for household goods, pianos and office furniture; cash advanced on consignment. Central Auction Company, 13 East Mitchell St. Main 2424.

DROP A CARD, we'll bring cash for men's shoes and clothing. The Vestiare, 166 Decatur street.

WANTED—At once, furnished hotel, Georgia town, 1,000 to 5,000 population. Knighton & Keese, Benevolence, Ga.

WILL exchange $45 gas range, in good condition, for A-1 coal range. Phone Main 4866 or Atlanta 1203.

CASH FOR all kinds second-hand clothes. Drop a card. 154 Decatur street.

FURNITURE BOUGHT for cash. E. B. Gibson. Main 4647.

CASH paid for old furniture. Dixie Furniture Company, 85 S. Forsyth. Main 5170-J.

BUSINESS CARDS

HATTERS.

HATS OF ALL KINDS cleaned and re-shaped into latest styles at 17½ Walton St. C. Christensen. Ivy 5527-J.

HAT CLEANING.

OLD HATS MADE NEW—Satisfaction guaranteed. Mail orders given prompt attention. ACME HATTERS, 20 EAST HUNTER ST.

NEW RUBBER TIRES.

PUT on your baby's carriage; repaired, repainted and re-covered. Robert Mitchell, 221-29 Edgewood avenue. Ivy 3076.

PAINTING AND TINTING.

HOUSE painting and tinting. W. M. Carroll, L. 7646. 893 Seaboard ave. Work guaranteed.

PLUMBING AND REPAIRING.

SANITARY PLUMBING CO., prompt service and quality. 166 Edgewood avenue. Phones: Ivy 283, Atlanta 892.

ROOF REPAIRING AND CONTRACTING

IF YOUR ROOF LEAKS

CALL Main 227. No money required until roof stops leaking, also contracting and building. J. T. Cunningham.

ROOF REPAIRING.

MOONEY REPAIRS all kinds Roofing; a specialty; 15 months' guarantee; reasonable rates. Call Ivy 986.

I REPAIR all kinds roofs, a specialty; 15 months' guarantee; reasonable rates. Call Ivy 6301-L, James Whitten.

TRUNKS, BAGS AND SUIT CASES REPAIRED AND REPAIRED.

ROUNTREE'S 77 WHITEHALL STREET. Phones—Bell, Main 1576; Atlanta 1654.

WEATHER STRIPS

METAL WEATHER STRIPS FOR WINDOWS and doors; shuts out cold drafts and water; also reduces fuel bill. W. A. SPENCER PHONE MAIN 4988. 14 Harwell Street.

WINDOW CLEANING.

NATIONAL WINDOW CLG. CO. 47 N. Hunter. M. 1175. M. 1734.

POULTRY, SEED and PET STOCK

SEEDS AND PLANTS.

PECAN TREES are valuable for both crop and shade; every property owner should have a few on his lot. We furnish trees and plant them. Murphy's Nurseries, office 25 Auburn ave. Ivy 482-J.

CABBAGE PLANTS.

YOUR cabbage crop comes three weeks earlier by using our field-grown, frost-proof plants; special price per thousand. Dixie Seed Co., 113 Whitehall St.

SEEDS.

GARDEN SEED—Sweetpeas, English peas, asparagus, horseradish and fruit trees; now ready. Mark W. Johnson Seed Co., 35 S. Pryor st.

LIVE STOCK

WANTED.

BEEF cattle wanted. Apply Blair Bros., 275 Peters St. Bell, Main 2232, Atlanta 5376.

BEEF CATTLE and veal calves. Baldwin & Spurlin, 391 Peters. M. 2587, Atl. 1748.

HOGS.

BERKSHIRE HOGS

SPECIAL offering of boars, ready for service, bred and open gilts. A combination of individual excellence with practical utility, size as well as quality and breeding. Fair View Farm, Palmetto, Ga.

FOR SALE—Registered Berkshire pigs. The best strains. H. Roquemore, Mansfield, Ga.

FOR SALE

YOUNG black Jersey bull to exchange for milch cow. B. Ashford, R. F. D. 1, Box 24, City.

TWO registered white-faced male calves, nine white-faced grade heifers. A. L. Suttles & Co., Miller Union Stock Yards.

HORSES AND VEHICLES

FOR SALE—Sound pair mules, $75; sound horse, $50; large mule, $55; several mules and horses, $25 up. Viltur's Sale Stables, 94 Walton street.

HORSES, wagons, buggies, by hour or day. 369 Whitehall. Main 2393. Atlanta 1394.

MONEY TO LOAN

MONEY—On Personal Property

PRIVATE PARTY LOANS $25 TO $300

AT SPECIAL LOW RATES ON FURNITURE

PIANOS, ETC., without removal. Payments to suit your own convenience. Other companies paid off, and more money advanced at cheaper rates.

STRICTLY CONFIDENTIAL

Private offices. When in need you will make a saving by getting my terms first. Call, write or phone

CHARLES B. ROSS

Room 512 Empire Life Bldg. 84 PEACHREE ST. Bell Phone Ivy 9347. Atlanta Phone 1775.

MONEY TO LEND on DIAMONDS, JEWELRY, ETC. at LOWEST INTEREST RATES

JEFFERSON LOAN SOCIETY

Peachtree St. Opposite Candler Bldg.

MONEY FOR SALARIED PEOPLE AND OTHERS upon their own names; cheap rates, easy payments; confidential. Scott & Co., 820 Austell building.

MONEY—On Real Estate

CITY AND SUBURBAN LOANS MADE QUICKLY

WE have plenty of 6 and 8 per cent money on hand for good loans. See us if you are borrowing money.

SMITH & SHANNON

315-16 Empire Bldg. Ivy 1647.

Edward C. Peters, Pres. Jas. W. English, V. P. John K. Ottley, Treas. **ATLANTA SAVINGS BANK**

DEALER IN MORTGAGES.

LOANS made on improved Atlanta real estate straight 3 to 5 years; also monthly plan. Purchase money notes bought. Loan agents State Mutual Life Assurance Co., Worcester, Mass. George L. Word, Special Agent, Real Estate Loan Department, 205 Fourth National Bank building.

MONEY TO LOAN.

PLENTY of money to lend on Atlanta and nearby improved property, 5½ to 8 per cent, straight; also monthly plan, at 6 per cent on five years' time, payable $21.66 per month on the thousand, which includes interest; will also lend smaller amounts. Purchase money notes wanted. FOSTER & ROBSON, 11 Edgewood avenue.

SPECIAL HOME FUNDS

TO LEND on Atlanta homes or business property, at lowest rates. Money advanced to builders. Write or call

S. W. CARSON

413-414 Empire Bldg. Broad and Marietta Sts.

FIRST-CLASS applications for city and farm loans wanted by W. B. Smith, 718 Fourth National Bank Bldg. Phone Main 16.

Cliff C. Hatcher Ins. Agency

LOAN AGENTS.

TRAVELERS' INSURANCE COMPANY. INVESTORS' SAVINGS COMPANY. City Real Estate Loans. Purchase Money Notes Bought. SEE REX B. MOONEY. 231 GRANT BLDG. BOTH PHONES.

LOOK DON'T read this unless you are looking for a party to buy your purchase money notes, make your loans at the lowest rates or sell your property. Now is the time. 508 Silvey bldg. is the place. See R. A. Shope, Main 681.

7% 7%

NOW IN THE MARKET for good applications at the above rate. FULTON INVESTMENT COMPANY, Green, Tilson & McKinney, Attorneys, 1701-9 Hurt Bldg.

PROMPT 6 PER CENT LOANS MADE. AMOUNTS $1,000 UP. WE ADVANCE MONEY TO BUILDERS. TAKE FIRST AND SECOND LOAN TO COVER BUILDING. $100 UP ON HOME OR LOT. AGENTS' MORTGAGE LOAN CO., T. T. BETTES & CO., 801 EMPIRE BLDG. IVY 7811, ATLANTA 1983.

MORTGAGE LOANS made on property in and near Atlanta at current rates of interest, reasonable expense and prompt attention. See us before borrowing. Purchase money notes bought and sold. TURMAN & CALHOUN, Empire Bldg.

7 AND 8 PER CENT MONEY on hand to loan on improved Atlanta real estate. Cameron Mortgage Loan Company, 502-3 Third Nat'l Bank Bldg. Phones—Main 931; Ivy 3422.

$10,000 or parts thereof, on Atlanta property. Quick action. Otis & Holliday, Peters building.

I MAKE farm loans in counties of Campbell, Clayton, Fayette, Spalding, Pike and Meriwether. Interest 6 to 7½ per cent. Time, 3 to 5 years. Write me. Prompt attention. R. O. Cochran, College Park, Ga., Route No. 1.

MONROE & BEERMANN

LOANS AND REAL ESTATE. 1002 Hurt Bldg. WALTER L. BEERMANN, MGR.

LOCAL FUNDS, cash quick; loans from $1,000 to $5,000. Choice loans on stores, dwellings and apts., $5,000 to $30,000. Lowest current rate. Dunson & Gay, 409 Equitable. Ivy 5672.

IF YOU HAVE $2,250, will sell you a good first mortgage loan bearing 7 per cent interest payable semi-annually; property occupied by owner, and it is worth over twice the amount of loan. Investment, care Constitution.

WE LOAN on Atlanta real estate and buy purchase money notes. 209 Grant Bldg. The Merchants & Mechanics' Bkg. and Loan Co.

$50,000 TO LOAN on diamonds and jewelry at 3 per cent; loans from $50 up. C. & J. Loan Company, 62 Decatur st.

MONEY to loan on Atlanta improved property at 6 and 7 per cent. Fitzhugh Knox, 1013 Candler building.

WANTED—Applications for loans in DeKalb county. W. G. Dibble, 153 Summit. Ivy 1620-J.

MONEY TO LOAN on city property. W. O. Alston, 1202 Third Nat'l Bank Bldg.

MONEY to lend on improved real estate. C. C. McGehee, Jr., 622 to 624 Empire Bldg.

WANTED—Money

WANTED, MONEY—Splendid demand for local money on improved Atlanta and suburban real estate at 7 and 8 per cent. Security two or more times value of loan. If you have money to loan, see us. Foster & Robson, 11 Edgewood avenue.

AUCTION SALES

THE SOUTHERN AUCTION AND SALVAGE COMPANY, at 90 South Pryor, will buy or sell your furniture, household goods or piano. Phone Bell, Main 2206.

Read The Constitution Want Ads

RAILROAD SCHEDULES

The arrival and departure of passenger trains, Atlanta.

The following schedule figures are published only as information and are not guaranteed.

Atlanta Terminal Station.

*Daily except Sunday. †Sunday only.

Atlanta, Birmingham and Atlantic.

Effective May 30.	Arrive.	Leave.
Brunswick, Waycross, and Thomasville	6:10 am	7:30 am
Brunswick, Waycross and Thomasville	7:10 pm	10:30 pm

Sleeping cars on night trains between Atlanta and Thomasville via Fitzgerald and between Atlanta and Hampton Springs via Albany and Quitman.

Atlanta and West Point Railroad Company.

No. Arrive From—	No. Depart To—
43 West Pt. 8:15 am	35 New Or. 4:25 am
15 Columb's. 8:40 am	15 Columbus 8:45 am
35 New Or. 11:50 am	43 Monty'y. 9:10 am
40 New Or. 2:15 pm	39 New Or.. 2:00 pm
34 Monty'y. 7:10 pm	17 Columbus 4:05 pm
39 Columb's. 7:45 pm	37 New Or.. 5:20 pm
36 New Or. 11:35 pm	41 West Pt. 5:45 pm

Central of Georgia Railway. "The Right Way."

Arrive From—	Depart To—
Savannah... 6:25 am	Savannah... 5:00 am
Thomasville. 6:25 am	Albany..... 8:00 am
Albany..... 6:25 am	Jacksonville 12:45 pm
Macon..... 6:25 am	Macon..... 12:30 pm
Jacksonville 6:55 am	Macon..... 4:00 pm
Jacksonville 7:40 am	Jacksonville 8:40 pm
Macon..... 10:50 am	Valdosta.... 8:40 pm
Savannah... 4:20 pm	Savannah... 9:20 pm
Macon..... 7:00 pm	Jacksony'e. 10:15 pm
Albany..... 7:55 pm	Thomasv'e. 11:55 pm
Jacksonv'e. 8:05 pm	Albany..... 11:55 pm

City Ticket Office, Fourth National Bank building, Peachtree and Marietta streets. Telephone—Main 490.

Southern Railway. Premier Carrier of the South.

No. Arrive From—	No. Depart To—
23 Jackson's 6:55 am	36 N. Y.... 12:01 am
35 New York 6:05 am	29 Colum's 6:15 am
1 Jackson'e. 6:10 am	1 Chicago.. 6:20 am
12 Shrevep't 6:30 am	23 Kan. City 6:26 am
17 Toccoa... 8:10 am	13 Richm'd. 6:55 am
36 Heflin... 8:30 am	7 Chatt'a'n. 7:10 am
8 Chatt'a 10:35 am	33 Ft. Val'y 7:15 am
27 Ft. Val'y 10:45 am	16 Brunsw'k. 7:45 am
7 Macon.. 10:45 am	6 Jackso'e. 11:30 am
21 Colum's. 10:55 am	28 N. Y.... 12:45 pm
40 Memphis 11:15 am	40 Charl'e.. 12:15 pm
6 Cincin'l. 11:20 am	39 Birm'm. 12:25 pm
29 N. Y.... 12:10 pm	30 N. Y.... 2:25 pm
30 Birm'm.. 2:10 pm	15 Chattan'a 3:00 pm
39 Charlo'e.. 4:20 pm	18 Toccoa.. 4:45 pm
5 Jackson's 4:50 pm	5 Cincin'l.. 4:50 pm
37 N. Y.... 5:00 pm	22 Colum's.. 5:10 pm
15 Bruns'k.. 7:00 pm	38 Memphis. 5:15 pm
11 Richm'd. 8:00 pm	33 Ft. Val'y. 5:20 pm
31 Ft. Val'y. 8:00 pm	10 Macon... 5:30 pm
13 Jackson's 8:10 pm	25 Heflin... 5:45 pm
16 Chatta'a. 9:15 pm	13 Cincin'i.. 8:20 pm
2 Chicago.. 9:45 pm	2 Jackso'e. 9:55 pm
24 Kan. City 9:55 pm	24 Jackso'e. 10:05 pm
18 Colum's. 10:25 pm	14 Jackso'e. 11:15 pm
14 Cincin'i. 11:05 pm	11 Shrevep't 11:30 pm

All Trains Run Daily, Central Time. City Ticket Office, No. 74 Peachtree St.

Union Passenger Station.

*Daily except Sunday. †Sunday only.

Georgia Railroad.

No. Arrive From—	No. Depart To—
8 Charle'n 6:10 am	2 Aug. and East.... 6:00 am
2 Wilmi'n. 6:10 am	6 Augus'a 12:10 pm
11 Buckh'd 7:40 am	8 Augusta 3:30 pm
†13 Buckh'd 9:35 am	1 Augusta. 5:15 pm
5 Augusta. 4:35 pm	†13 Buckh'd 6:10 pm
7 New York and Aug. 8:20 pm	4 Charl'n. 8:35 pm
	4 Wilmin'n 8:35 pm

Louisville and Nashville Railroad.

Effective Nov. 21—	Leave.	Arrive.
Cincinnati-Louisville, Chicago and Northwest...	7:15 am	10:05 pm
Cincinnati and Louisville	4:45 pm	11:40 am
Knoxville via Blue Ridge	7:35 am	5:00 pm
Knoxville via Cartersville	7:13 am	10:05 pm
Knoxville via Cartersville	4:45 pm	11:40 am
Blue Ridge accommodation	3:40 pm	10:20 am

The 10:05 p. m. train will arrive Terminal Station.

Seaboard Air Line Railway. Effective January 2, 1916.

No. Arrive From—	No. Depart To—
11 N. Y.... 7:00 am	11 Birm'm.. 6:30 am
11 Norfolk.. 7:00 am	30 Monroe.. 7:00 am
11 Washin'n. 7:00 am	4 N. Y.... 3:00 pm
11 Portsm'h. 7:00 am	6 Wash'n.. 3:00 pm
17 Abbe,S.C. 8:50 am	6 Norfolk.. 3:00 pm
6 Birm'm.. 2:50 pm	6 Ports'h.. 3:00 pm
32 Memphis 12:10 pm	6 Richm'd.. 3:00 pm
32 Birm'm.. 12:10 pm	33 Birm'm.. 5:45 pm
5 N. Y.... 5:00 pm	5 Birm'm.. 5:20 pm
5 Washin'n. 5:00 pm	5 Memphis. 5:20 pm
5 Norfolk.. 5:00 pm	18 Abbe,S.C. 4:00 pm
5 Portsm'h. 5:00 pm	12 N. Y.... 3:20 pm
13 Birm'm.. 6:00 pm	12 Norfolk.. 3:20 pm
29 Monroe.. 6:00 pm	13 Portsm'h. 3:20 pm

City Ticket Office, 85 Peachtree St.

Western and Atlantic Railroad.

No. Arrive From—	No. Depart To—
8 Nashville. 7:10 am	98 Chicago.. 8:25 pm
72 Rome.... 10:25 am	94 Chicago.. 8:15 am
92 Memphis 11:55 am	3 Nashville. 8:30 am
1 Nashville. 6:35 pm	92 Memphis. 4:55 pm
95 Chicago.. 8:20 pm	72 Rome.... 5:15 pm
99 Chicago.. 8:35 am	4 Nashville. 8:50 pm

Nos. 95 and 99—Dixie Flyer and Dixie Limited arrives Terminal Station.

TAXICABS

TAXICABS OPEN AND CLOSED CARS. BELLE ISLE No. 4 LUCKIE. IVY 5190-166.

TAXICABS EXCELSIOR AUTO COMPANY. Atl. 3660—8 LUCKIE—I. 322

DRESSMAKING—SEWING

FANCY dressmaking and tailoring. Evening dresses a specialty. Prices reasonable. All work guaranteed. Room 25, Aragon Hotel.

AMERICAN ladies' exchange, all kinds fancy work. For information call Ivy 7314-XI.

SEWING FOR CHILDREN. 54 EAST ALEXANDER STREET.

ROOM and BOARD

NORTH SIDE.

27 AUBURN AVE., neatly furnished rooms and first-class board; also table board; all modern conveniences; two blocks of Five Points; very reasonable rates. Atlanta phone 5797-A.

LARGE upstairs front room, with dressing room, electric lights, furnace heat; all modern conveniences; one block of Ponce de Leon, on Piedmont. Ivy 3822-J.

NICELY fur. rooms, with modern conveniences and board, two blocks of Peachtree; very reasonable price. 10 Williams street.

NEATLY fur. rooms, with or without board; all modern conveniences; reasonable; one block off Peachtree. 41 W. Cain st.

ROOMS and board, good home cooking, served family style; meals a specialty; close in. 72 Walton. Ivy 5606-J.

VERY desirable rooms for couple. No other boarders; every convenience; north side. References. Ivy 3479-L.

241 W. PEACHTREE, 2 large rooms, furnished, steam heat; all conveniences; excellent board. Phone Ivy 3132.

ROOM and board for 2 young men or couple in private family; furnace heat; north side; walking distance. Ivy 3756-L.

ROOM and board for four young gentlemen, connecting rooms, with bath; private home; modern conv.; reasonable. L. 3694-J.

THE BYRON, 2 rooms with private bath, suitable for four gentlemen; meals. 216 West Peachtree. Ivy 4563.

35 W. PEACHTREE, neatly furnished rooms; board optional; close in. Ivy 3272-J.

220 PEACHTREE, the Wilton; steam heat, good table, prompt service. Miss Kirtley.

THE MILLER HOUSE, 50 Houston St. Best rooms and board; reasonable.

DOWNSTAIRS room, private bath, entrance, sleeping porch. 794 Peachtree.

362 PEACHTREE, large choice room for couple; also single room. Reduced rates.

ROOMMATE for young man, steam-heated room. 172 Forrest ave. Ivy 3617.

SOUTH SIDE.

THE WEBB 124 S. PRYOR ST., nice rooms; board optional; price reasonable.

YOUNG men to board in private home; good board, hot and cold water; close in. 1 E. Fair st., corner Whitehall.

YOUNG men or couple to board permanently; separate beds; heat, good meals; clean rooms; walking distance. M. 2919-L.

SELECT room and board, close in; reasonable. 17 Crew st. Call Main 2672-L.

TWO gentlemen or couple in priv. home, good board, lights and bath. M. 2819-J.

329 S. PRYOR—Few select boarders in priv. steam-heated home, $5 week. M. 2242-J.

119 WASHINGTON ST., rooms and board, elec. lights, hot baths. Main 1264.

DOUBLE rooms, $5 and $6 each, all conveniences; transients, 50c. 906 E. Hunter.

BOARD AND ROOMS

WEST END.

WANTED—A few select boarders in refined home, large rooms, every convenience or will rent four-room furnished; furnished for apartment. Phone West 830-L.

INMAN PARK.

2 DELTA PLACE, few select boarders, in private family. Ivy 1214-L.

SUBURBAN.

IN COLLEGE PARK, best neighborhood, one block of car line, wanted refined couple to board, with widow and small child; private home. Call E. P. 49-L, any day between 9 and 11 o'clock a. m.

WANTED—Board and Room

WANTED—By young business man, board and room with private family. Room with private bath. Peachtree home with tennis lawn preferred. Address C, care Constitution.

COUPLE wants 3 unfur. rooms in private family. Address W. E. G., 347 N. Jackson, Apt. 2.

FOR RENT—Rooms

FURNISHED—NORTH SIDE.

IMPERIAL HOTEL

BEST family and tourist hotel in Atlanta; first-class in every respect; extra large rooms, beautifully furnished and well ventilated. A few vacant rooms. Come and investigate and we are sure that you will stop at the Imperial. Special attention paid to tourists. Hotel absolutely fire-proof.

THE PICKWICK

TEN STORY AND FIREPROOF.

WELL furnished rooms with connecting bath. Convenient shower bath on each floor. 77 Fairlie Street, Near Carnegie Library.

STEAM-HEATED front room; excellent location; private home; modern conveniences; meals near. Ivy 7680.

EXTRA FINE FURNISHED ROOMS, steam heat, hot and cold water in every room, connecting private or shower bath. Centrally located. The Arlington Hotel, 164 Peachtree.

THE ADOLPH 101½ E. HARRIS ST. Bachelor rooms de luxe. Every modern convenience. I. 3071.

NICELY fur. room, luxurious bath, steam heat, electric lights, for 1 or 2 gentlemen. Price reasonable. Ivy 6590-L.

THE CALUMET 40½ AUBURN. Best rooms in Atlanta for money. Ivy 4554-J.

NICELY fur. and heated room, in private family for single man; board near by. 861 Peachtree. Phone Ivy 1488.

ONE clean, sunny room, business man or lady, in private home; very reasonable. 326 Courtland street.

171 E. NORTH AVE., furnace-heated, front second floor, double room; every modern convenience. Ivy 6630-J.

ONE fur. room, all modern conveniences, close in; price reasonable. 192 Courtland.

ONE large, neatly fur. room, all mod. conveniences, gentlemen preferred. Ivy 2941.

NEWLY furnished room, close in, electric lights, private home. Price $7. Ivy 6157-J.

ONE room in steam-heated apt.; close in; reasonable. Ivy 6630-L.

IN Dorthy Apt. 1 or 2 newly fur. rooms; every convenience. Phone Ivy 6876.

YOUNG man wants roommate; steam-heated apartment; north side. Ivy 5915.

ONE nicely fur. front room, with bath; good location. Ivy 6768-J.

NICELY fur. rooms, all conveniences. 58 East Merritts avenue. Ivy 974-L.

HEATED room, in private home, running water; every convenience. Ivy 5809-J.

70 E. ELLIS, nicely fur. rooms, opposite Aragon Hotel. Ivy 6741.

24 E. BAKER, two neatly fur. rooms, modern conv., close in; reasonable.

STEAM-HEATED rooms $2.50 to $4.50, block from postoffice. 11 Cone street.

FURNISHED—SOUTH SIDE.

FOR RENT—One elegantly fur. front room; all conveniences; easy walking distance; reasonable. Call Main 2440-J.

VERY desirable room for rent in steam-heated apartment, close in; all modern conveniences, 2d floor. Phone Main 3020-J.

TWO nicely fur. rooms, gentlemen or business ladies. 15 E. Fair st.

FURNISHED—WEST END.

TWO nicely furnished, connecting rooms, first floor, electric lights, gas stove; quiet, good neighborhood. Phone West 493.

UNFURNISHED—NORTH SIDE.

494 PIEDMONT, 2 or 3 rooms, gas stove connection, private home, elec. lights. I. 7829.

FURNISHED OR UNFURNISHED.

TWO nice rooms, fur. or unf., with modern conven., walking dist., reas. 38 Cooper.

FOR RENT—Housekeeping Rooms

NORTH SIDE.

TO refined, congenial couple without children large, light room, adjoining bath, with kitchen, partly furnished and use of living room in modern steam-heated apartment, near in; A-1 references required. Address J-305, care Constitution.

3 UNF. housekeeping rooms, or will rent singly fur. 28 W. P'tree Pl. Ivy 6962-J.

TWO nicely furnished rooms, all conveniences, close in. 226 Ivy St. Ivy 5991-L.

DESIRABLE unfurnished rooms for light housekeeping. Phone Ivy 3974-L.

21 W. PEACHTREE PLACE, 1 fur. housekeeping room; also 1 fur. room. I. 1499-J.

TWO nice rooms, fur. or unfur. with kitchenette, $10 per month. 17 Mills.

THREE desirable housekeeping rooms, steam heat, mod. con. W. Fifth. I. 7454-L.

IDEAL suite of 1 R., with kitchenette; upstairs, front. Atl. 6924-A. 34 Carnegie way.

SOUTH SIDE.

216 PULLIAM—3 unfur. rooms for housekeeping; also one on second floor.

FOUR nice rooms, fur. complete for light housekeeping, close in; reas. 173 Whitehall.

FURNISHED rooms for light housekeeping. 261 Whitehall street. Main 2646.

WEST END.

TWO furnished rooms for light housekeeping, hot and cold water and bath; use of phone. Call West 1038.

TWO connecting rooms, furnished complete, sink in kitchen, private home. West 702-J.

THREE unfur. housekeeping con. rooms, kitchen and sink; separate gas. W. 873.

APARTMENTS, HOUSES, ETC.

FOR RENT—Apartments

UNFURNISHED.

LAWRENCE APTS.

52 WEST PEACHTREE PLACE, one 2-room apartment, several 3-room apts., $35 to $45; steam heat, hot and cold water, electric lights furnished; janitor service. J. T. Turner, Manager, Apt. 3.

THE FRANCES, junction Peachtree and Ivy; lights, steam heat, water, phone, elevator service included in rent.

TWO rooms, kitchenette and tile bath; large single room, private bath; all steam-heated. Ivy 7095.

BEAUTIFUL 4-ROOM APARTMENT, EAST FIFTH STREET, LARGE ROOMS, TILE BATH, FURNACE HEAT, HOT AND COLD WATER, JANITOR. IVY 6154-J.

245 N. JACKSON, for rent; small apartment; private bath and entrance; kitchenette; all conveniences. Phone Ivy 6358.

211 N. Moreland Ave., Druid Hills, 5-room, first-floor apartment, janitor service; porches; modern. Ivy 3568-J.

NORTH BOULEVARD, new second floor apartment, modern conveniences, 9 rooms. Ivy 2587-L.

STEAM-HEATED APTS., the Sumner, Juniper, near 4th. For particulars call M. 648.

FURNISHED.

TWO FURNISHED apartments for rent. Ivy 6726-L.

FURNISHED OR UNFURNISHED.

APARTMENTS FOR RENT

LIVINGSTON—95 East North avenue. One block from Peachtree, steam heated, three and four rooms; hardwood floors, tile bathrooms, shower baths. ICE AND VACUUM CLEANER AND JANITOR SERVICE FURNISHED FREE. Ten minutes' walk from FIVE POINTS. RENTS $32.50 and up.

FELD REALTY CO.

GROUND FLOOR HUNT BUILDING. Phone—Ivy 4612.

FOR RENT—Houses

UNFURNISHED.

HOUSES, stores, offices and business space for rent. A phone message will bring our rent bulletin by mail, or a polite, intelligent representative to help you find what you want. George F. Moore, 10 Auburn avenue. Phones—Ivy 2336 and 2337; Atlanta phone 5403.

253 IVY ST., 9-room, 2-story brick house; has usual city conveniences, steam heat; good location for a boarding or rooming house. We can give a very attractive rental. See us. Chas. P. Glover Realty Co., 214 Walton street.

OUR weekly rent list gives full description of anything for rent. Call for one or let us mail it to you. Forrest & George Adair.

FOR RENT—Attractive north side home of 7 rooms and sleeping porch, unfurnished. 50 Albemarle avenue. Ivy 5758.

5 AND 6-room flats, 216 E. Pine st., walking distance; rents reduced. Call Ivy 7944-L after 3 o'clock.

FURNISHED.

FOR RENT—Furnished, an 8-room furnace-heated house on West Peachtree street; electric lights, gas, water, newly painted inside and out; handsomely furnished. In business hands. Call Main 1549.

FURNISHED OR UNFURNISHED.

FOR quick results list your vacant house with Beasley & Hardwick, 605 Empire Bldg.

FOR results list your property with Sharp, Boyiston & Day, 12 Auburn avenue.

FOR RENT—Offices

FOR RENT—Offices in Constitution building; all modern conveniences. See John Knight.

DESIRABLE OFFICES, single and en suite. Some of these are equipped with compressed air and dental waste; hot and cold water in all offices; all-night elevator service; location best in the city and service unexcelled. Candler building, Candler Annex and Forsyth building. Asa G. Candler, Jr., Agent. Phone Ivy 5274. 222 Candler building. See Mr. Wilkinson.

ONE-HALF my office, with use of Bell phone, $9 month. Apply 904 Empire bldg.

FOR RENT—Desk Room

WANTED—TRAVELING MAN, PREFERABLY SOUTHERN REPRESENTATIVE OF SOME EASTERN CONCERN, WHO HAS MODERATE AMOUNT OF STENOGRAPHIC WORK, TO SHARE WITH ME DURING 1916 ONE OF THE BEST LOCATED AND PRETTIEST OFFICES IN THE CITY. PHONE IVY 3531.

FOR RENT—Desk space and typewriter at 606 Temple Court bldg. Main 5191.

FOR RENT—Typewriters

TYPEWRITERS

TYPEWRITERS rented four months for $5 and up. Initial payment applied in case of purchase. Catalog No. C-70 free. Supplies and repairs a specialty. American Writing Machine Company, 45 North Pryor street, Atlanta, Ga.

FOR RENT—Miscellaneous

IF YOU want to rent apt. or business property, see E. M. Grant & Co., Grant Bldg.

FOR RENT—Garages

GARAGE BEST LOCATED. REASONABLE. IVY 3843-J.

REAL ESTATE

WANTED—Real Estate

CITY.

LIST YOUR real estate with us. We have the customers. George F. Moore, 10 Auburn avenue. Salesmen: L. W. Harrell, Louis M. Johnson, T. M. Word. Come to see us.

LIST your homes, lots, farms, acreage with Hugh J. Lynch, 308 Peters bldg. M. 3026.

FARM LANDS.

WILL EXCHANGE for a farm a brand-new, thoroughly modern 6-room bungalow at Decatur, Ga.; has hardwood floors, built-in bookcases, water, sewer, gas, electric lights, best Yale hardware, sanitary doors, cedar shingles, etc.; lot 50x200; east front, near car line. Druid Hills section. See P. B. Hopkins, 904 Empire bldg.

REAL ESTATE—Sale, Exchange

SIX-ROOM bungalow, Inman Park; all conveniences and all improvements; cost me $4,600. Will exchange on basis of $3,250 and take unincumbered lot for equity. Phone Owner. Main 4493. Ivy 753.

ALL classes city and farm property to exchange. R. F. Bishop, Atl. Nat'l. M. 5202.

REAL ESTATE—FOR SALE

NORTH SIDE.

NORTH SIDE HOME

WE have had to take back a nice new 6-room, up-to-date bungalow. Will sell it so as to give you benefit of the other party's loss. It means around $1,000 saved to you. Choice street, good school, nice neighborhood, all in a home you could desire if you built it yourself. For quick action address Jones, Ivy 2131, 1404 Third National Bank building.

IF you want the best value in Ansley Park we have it. Artistic bungalow, near car line, on prominent street, $6,500. Terms. J. R. Nutting & Co. Phone Ivy 5.

NORTH SIDE, new brick veneer home, 8 rooms, sleeping porch, parquet floors, fireplaces and furnace, all improvements. Price, $6,900. H. M. Ashe & Co., Healey Bldg.

SOUTH SIDE.

FOR SALE OR RENT, newly-painted, good as new 6-room cottage, gas, electricity. 295 Cooper St., near Ga. Av. school. Owner, 409 Equitable Bldg. Ivy 5672.

MISCELLANEOUS.

PROPERTY SACRIFICED

I OWN a home off Ponce de Leon avenue with 7 rooms, 2 tile baths, tile roof, etc. I will sell for $7,500. I also own a piece of north side semi-central property for which I have refused $35,000. To close out I will sell for $17,500 and make terms, as I must raise some money. Address "Owner," Box J-316, Constitution.

WHAT SHALL I DO?

TO OWN A HOME with little money? Answer: Call, write or phone Hugh J. Lynch, M. 3026. 308 Peters Bldg.

FOR SALE—Best lot on Virginia avenue, a bargain; also an east front level lot in good section of Edgewood for $700. Hartsock, 105 South Forsyth. Main 778.

I MAKE A SPECIALTY of Georgia lands. Thomas W. Jackson, 1013-19 Fourth National Bank building.

IF IT IS real estate you want to buy, or sell, it will pay you to see me. A. Graves, 34 East Hunter street.

H. M. ASHE & CO. Bargains in city and farm property. 1329 Healey. Ivy 1516.

FARM LANDS.

B. M. GRANT & CO.

204-210 GRANT BLDG.

WEST END BUNGALOW. On Lucile ave. we have one of the most desirable bungalows on the street on lot 56x156, that we can offer at a real bargain. Brand-new; has every convenience, including furnace, hardwood floors, tile front porch, etc.—$4,500, on easy terms.

KIRKWOOD BUN

Makes The Appetite Keen

Aids Digestion

Keeps the Liver & Bowels Active

Promotes Health

HOSTETTER'S Stomach Bitters

GERMANY BALKS ABOUT LUSITANIA

Doesn't Want to Admit Submarine Commander Did Wrong—New German Proposal Expected by Washington.

Washington, January 19.—Germany's proposal to incorporate in the settlement of the Lusitania case a reservation of any admission of wrong-doing by her submarine commander is understood to have been rejected by the United States. A new proposal from the Berlin government is expected momentarily, however, and there is a possibility that the controversy may be closed by the elimination of all mention of the merits or demerits of the actual torpedoing of the vessels, Germany agreeing to pay an indemnity for the American lives lost, reiterating expressions of regret and calling attention directly or by inference to the contention that she already has given the most effective disavowal by making assurances for the future.

Official and Teutonic diplomatic circles remain optimistic regarding the ultimate outcome of the negotiations. A strong desire prevails to settle the controversy in a manner satisfactory to both governments and pleasing to public opinion in both countries. Officials, however, do not believe that a settlement in which Germany was permitted to reserve an admission of wrong-doing would meet with approval in the United States, while on the other hand it is declared that the opposition in Germany and public opinion there would not approve of a settlement which would entail an admission that the commander of the submarine was wrong in sinking the Lusitania. Consequently, it was considered in various quarters there was a strong probability that a settlement might be effected by eliminating discussion of the acts of the commander under a policy of the German government which has since been changed as the result of negotiations with the United States over submarine warfare.

It is contended in Teutonic circles that the recent assurances regarding the conduct of submarine warfare in the Mediterranean, where, because no blockade exists, no reprisals are necessary from the German point of view, contain evidence of the good faith of the German government in regard to the entire subject of submarine operations. It is argued that the same rules would have applied to the conduct of warfare in the North sea had not Great Britain attempted a blockade of Germany.

AMUSEMENTS

ATLANTA FRI-SAT. MAT.-SAT.
SEATS NOW for the best minstrel show in years.
NEIL O'BRIEN MINSTRELS
Nights, 25c to $1.50; Mat. 25c to $1.
Thurs., Fri., Sat.
January 27-28-29
Seats on Sale Monday
THE GREAT FIVE-STAR CAST
★ Wm. H. CRANE
★ THOMAS. W. ROSS
★ MACLYN ARBUCKLE
★ AMELIA BINGHAM
★ EDITH TALIAFERRO
Supported by an Excellent Company in
THE NEW HENRIETTA
Nights 50c to $2; Matinee 50c to $1.50.

FORSYTH
2:30 — Keith Vaudeville — 8:30
Alexander Carr and Company
Big City Four
BOBBY WALTHOUR
4 — Other Acts — 4

STRAND
Today Only
FREDERICK LEWIS
and
ETHEL GRAY TERRY
—in—
"BOUGHT"
A husband is bought for the daughter of a Wall Street financial magnate.
A Daringly Original Drama of Passion and Hatred, Ending in Idyllic Love.

TO-DAY GRAND SHOW NOW
Jan. 20-21-22, 11 a. m. to 11 p. m.
America's Most Popular Star
BLANCHE SWEET
—in—
"The Regeneration"
Supported by TOM FORMAN, Minnette Barrett, Mrs. Lewis McCord, Billy Elmer and others.

VAUDETTE Today & Friday
"THE BECKONING FLAME"
A Triangle Kay-Bee with
HENRY WOODRUFF
Also a modern Enoch Arden, with Joe Jackson, the World-Famous Tramp.

ALAMO No. 2 Today and Friday
HENRY KOLKER
In a Weird and Vital Picture Play
"THE WARNING"
Children 5c Adults 10c

TODAY The GEORGIAN ONLY
PAULINE FREDERICK
in the
Stunningly Sensational Stage Success
"ZAZA"

CALOMEL SALIVATES AND MAKES YOU SICK

Acts like dynamite on a sluggish liver and you lose a day's work.

There's no reason why a person should take sickening, salivating calomel when 50 cents buys a large bottle of Dodson's Liver Tone—a perfect substitute for calomel.

It is a pleasant, vegetable liquid which will start your liver just as surely as calomel, but it doesn't make you sick and can not salivate.

Children and grown folks can take Dodson's Liver Tone because it is perfectly harmless.

Calomel is a dangerous drug. It is mercury and attacks your bones. Take a dose of nasty calomel today and you will feel weak, sick and nauseated tomorrow. Don't lose a day's work. Take a spoonful of Dodson's Liver Tone instead and you will wake up feeling great. No more biliousness, constipation, sluggishness, headache, coated tongue or sour stomach. Your druggist says if you don't find Dodson's Liver Tone acts better than horrible calomel your money is waiting for you.

POSLAM SOOTHES MOST FIERY SKIN

No Risk in Trying It—Cannot Possibly Harm

You take no risk in trying Poslam, the skin remedy, as an experiment, to see what it can do. It is absolutely harmless. And the burden of proof is on Poslam—it must show results, visibly, or you will not continue to use it, much less recommend it to others as thousands are doing.

That Poslam possesses a merit most unusual in healing skin diseases is apparent from first application when itching stops and in improvement day by day, until the skin is clear.

Poslam Soap never irritates. Leaves an after "feel" of pleasant wholesomeness.

For samples, send 4c. stamps to Emergency Laboratories, 32 West 25th St., New York City. Sold by all Druggists.

FOR BRONCHITIS, SEVERE COUGHS COLDS AND WHOOPING COUGH

Make the Best Medicine at Home—128 Teaspoonsful for 50 Cents.

Money spent for the old style, ready-made medicines usually sold in bottles holding only 2 to 3½ ounces (16 to 20 teaspoonfuls) is largely wasted, because most of them are composed principally of sugar and water. Yet you have to pay the same price as if it were all medicine. Stop wasting this money. You can make a better remedy for bronchial affections at home at one-fifth the cost. Merely go to Jacobs' Drug Stores and ask for 2 ounces (50c worth) of Schiffmann's New Concentrated Expectorant, which they guarantee will give perfect satisfaction or money will be refunded. Mix this with one pint of granulated sugar and one-half pint of boiling water, which makes a full pint (128 teaspoonsful). This new, simple, pleasant remedy is guaranteed to relieve the worst cough or cold, Bronchial Asthma, Bronchitis, Croup, Hoarseness and Whooping Cough. One bottle will make enough home-made medicine to probably last the whole family the entire winter. Children like it, it is so pleasant to take. It is unlike any other medicine, and positively contains no chloroform, opium, morphine or other narcotics, as do most cough mixtures. Keep it on hand in case of emergency and stop each cough before it gets a firm hold. The above druggist, in fact, any druggist in this city, will return the money (just the same as is done with Schiffmann's famous Asthmador) in every single case where it does not give perfect satisfaction or is not found the best remedy ever used. Absolutely no risk is run in buying this remedy—under this positive guarantee.

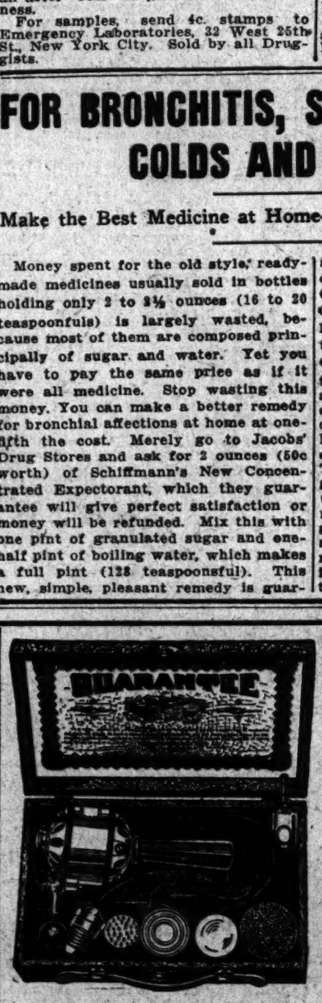

Why Suffer Pain or Discomfort?

When relief may be had so easy!

The New Life Vibrator is guaranteed to relieve pain and to give strength and vigor to the entire body!

A few of the troubles relieved: Headache and Neuralgia, Digestive Disorders, Rheumatism, Lumbago, Sciatica, Backache. Facial Massage, Scalp Massage and Sleeplessness. Prices $10 to $25.

CARTER ELECTRIC CO.

Write for Description — 72 N. Broad St. — Phone Ivy 4666

If you can't bring or send your want ads, phone Main 5000, ask for Classified Adv. Dept. Atlanta Phone 5001.

RATES:
1 time ..... 10c per line
3 times ..... 8c per line
7 times ..... 5c per line
For contract rates, phone for Solicitor. Accounts opened for ads by telephone to accommodate you if your name is in the telephone directory. Other want ads taken by telephone are to be paid for immediately upon publication, bill to be presented by mail or collector the same day printed.
EVERY HOME HAS USE FOR CONSTITUTION WANT ADS.

Constitution WANT ADS

Will Open the Door of Opportunity for YOU

TELEPHONE Main 5000—Atlanta 5001

GENUINE JELLICO COAL $4.25 PER TON
ATLANTA COAL CO
Main 2260 — Atlanta 692

Your Household Goods

Will be in good hands if stored with us. Call at our warehouse and see for yourself.

John J. Woodside Storage Co. Inc.

ROSENFELD

Will make Suits or Overcoats to your measure for $17.50. Worth $25. Let me prove it.

10 South Pryor St., Cor. Alabama. Established since 1901

RICH IMPERIAL VALLEY THREATENED BY FLOOD

Los Angeles, January 19.—Whether the great levees which hold the Colorado river back from the Imperial valley will hold until morning was a question upon which hinged tonight the possible fate of human lives and millions of dollars' worth of property.

Heavy rains, moving eastward, left most of southern California recovering from floods which claimed four lives and caused damage estimated at $2,000,000. Rains, augmenting streams across the line of Arizona, raised the Colorado foot by foot, and tonight the river was tugging at its levees, with more water expected. Ten overland trains were blocked at Yuma, while to the south men toiled desperately banking up the levees. Clifton and Phoenix reported rising water and threatened floods.

Creeks and rivers in the San Bernardina valley in California still were out of their banks tonight and many small towns reported their light and fuel facilities reduced or cut off.

San Diego was isolated except for wireless communication. Grounds of the George Junior Republic at Chino, Cal., were reported under water, but the eighty boys there were considered safe. Twenty-nine persons were isolated in Camp Baldy in the San Bernardino mountains, but had plenty of food.

The private car of Nathan Straus, New York merchant, with Mr. Straus and his party aboard, is stalled at Indio, Cal.

GENERAL CATLIN DIES AT HIS BROOKLYN HOME

New York, January 19.—Brigadier General Isaac Swarthwood Catlin, U. S. A., retired died tonight of apoplexy at his home in Brooklyn. He was 81 years old. During the war between the states he was awarded the Congressional Medal of Honor "for most distinguished gallantry in action at the explosion of the mine at Petersburg," where he lost his right leg.

General Catlin was at one time the law partner of the late General Benjamin F. Tracy, former secretary of the navy.

General Catlin is survived by a son and daughter, Captain George D. Catlin and Mrs. Charlotte Catlin Graves.

Eight Japanese Drifted Across Pacific Ocean In Small Fishing Boat

Washington, January 19.—A story of eight Japanese fishermen who drifted all the way across the Pacific ocean in a small fishing boat, landing after twenty-four days of hardships on the British Columbian shore, reached the bureau of navigation today in consular dispatches.

The narrative tells how the fishermen, caught off the harbor of Shimoda, Japan, in a storm that carried away their vessel's mainmast and rudder, were driven eastward by ocean currents helpless and, towards the end of their trip, half starved. The boat grounded on one of the small uninhabited islands that dot the British Columbian shore, where the men remained until picked up by a passing steamer.

Only one of the party, the owner of the boat, suffered any serious ill effects from the trip. He now is in a Prince Rupert hospital.

The boat was of the type common along the Japanese coast, fitted with cooking utensils. It became waterlogged in the storm that stripped it of sails, and after first attempts the Japanese made no further effort to direct its course.

Chain of Radio Stations To Link United States And Island Possessions

Washington, January 19.—One of the final steps toward linking the United States and its foreign possessions together by a great chain of wireless stations was taken today when Secretary Daniels of the navy approved a contract with the Federal Telegraph company, of San Francisco, for the equipment of the big radio stations now under construction at San Diego, Cal., Cavite, P. I., and Pearl Harbor, Hawaii. Completion of these stations within the next year will pave the way for radio communication from Washington, not only to the insular possessions but to almost any point in the world where there may be receiving plant.

Plans are being prepared by the navy department to increase the power of the existing equipment at Tutuila and Guam, so as to make them a part of the main world chain. The intermediate stations at Boston, New Orleans, Point Loma, Chicago and Guantanamo already have been strengthened and are able to relay messages from ships at sea to Washington via the Arlington, Va. towers.

Further advancement in radio development will be made this year at Charleston, S. C., San Juan, Key West, Puget Sound, Cordova and Mare Island. The plants at these places will be strengthened and their radius of communications greatly extended.

The new stations at Pearl Harbor and Cavite will be the most powerful in the world. They will be equipped with apparatus for exchanging messages over an area of approximately 4,700 miles, the greatest distance ever attempted by regular plants doing a regular business. Each will maintain direct communication with San Diego, the canal zone and the Arlington stations and be able to sweep the Pacific ocean from the Philippine Island and Alaska and to the canal zone.

MORTUARY

Mrs. Bradley, Washington.

Washington, Ga., January 19.—(Special.)—The body of Mrs. W. R. Bradley, who died suddenly Monday night while visiting at the home of her daughter, Mrs. Carter, in Anderson, S. C., was brought to Washington this afternoon. Funeral and interment will occur Thursday morning in the city cemetery here. Mrs. Bradley was 58 years old and was a Miss Wilkinson before her marriage, a family prominent in the affairs of Wilkes county. She is survived by her husband and five children: Mrs. Carter, of Anderson, S. C.; Dr. Robert Bradley, of Tampa, Fla., and Benjamin F. and Roy Bradley and Miss Clara Bradley, of this city.

Mrs. W. J. Gober, Commerce.

Commerce, Ga., January 19.—(Special.)—Mrs. Gober, wife of W. J. Gober, and aged lady, died of pneumonia in this place today. The interment will be made in Gray Hill cemetery. She was the mother of Colonel W. M. Gober, of Ocala, Fla.

Mrs. E. L. Lawson.

Mrs. E. L. Lawson, aged 83, died at a private hospital Wednesday morning at 10 o'clock. She is survived by her husband, E. L. Lawson, and one daughter, Miss L. Lawson. The body was sent to Flovilla, Ga.

Mrs. J. R. Robinson.

News has been received in Atlanta of the death of Mrs. J. R. Robinson, aged 46, which occurred at Carrollton last night. She is survived by her husband, two sons, Robert and Terrell Robinson, and one daughter, Miss Ines Robinson.

NIGHT RIDERS TO REPENT IN THE PENITENTIARY

New Madrid, Mo., January 19.—Two more "night riders," Riley and Tude Miskel, were found guilty on charges of assault with intent to kill, and were sentenced to the penitentiary for five and two years, respectively, in the circuit court here today. Indications were that the trial of the remaining fifty-seven "night riders" will last at least forty days. Ten have been convicted and sentenced to imprisonment.

The Miskels were charged with participation in an attack on M. R. Adkisson, a wealthy land owner, on the night of November 6 last. Adkisson and Hobart Shipman, the latter a confessed "night rider," testified that a band of twenty-nine, led by Riley Miskel, took Adkisson from his home at midnight, horsewhipped him and then shot him in the foot.

In Adkisson's hand, it was testified, the "riders" left a letter in which they demanded, under penalty of death, that Adkisson increase the pay for clearing land and that he rent no more than 100 acres to any one man.

The trial of A. J. Wallace was begun late today. The "night riders" are dissatisfied farm hands and tenants who, in order to secure higher wages and lower prices, have terrorized their employers, merchants and others by banded night attacks.

MEETING DATE CHANGED FOR SOUTHERN CONGRESS

Nashville, Tenn., January 19.—Dr. J. E. McCulloch, general secretary of the Southern Sociological Congress, announces a change in the time of the coming meeting in New Orleans from March 27-30 to April 12-16. The chief reasons given for this change of date are that representatives of the city of New Orleans recommended it and that representatives of the Conference of Education and Industry requested it. The educational conference is to meet in New Orleans April 16-20. Many persons are members of both organizations.

WAGE ADVANCE GRANTED TO 15,000 OPERATIVES

New Bedford, Mass., January 19.—Fifteen thousand operatives are affected by a wage advance of 5 per cent, announced by cotton yarn mills in this city today. The Quissett, Sharp, Holmes, New England and City Mill managements posted notices of the raise. The Monomet and Kilburn mills recently announced an advance.

Pawtucket, R. I., January 19.—J. & P. Coats, limited, thread manufacturers, today announced that an increase in wages approximating 10 per cent had been granted to 2,500 employees. The advance will date from January 3.

CHILD LABOR MEASURE BLOCKED IN THE HOUSE

Southern Congressmen Filibuster So as to Get the Minority Report Submitted.

Washington, January 19.—Filibustering tactics resorted to by southern congressmen prevented the Keating child labor bill from being taken up in the house today. It was announced subsequently that the measure would not be considered before Representative Watson, of Virginia, submitted a minority report from the labor committee opposing the measure.

As the time approached when the Keating bill ordinarily would be reached in the call of committees, Representative Ragsdale, of South Carolina, made the point of no quorum and a long delay resulted while the members came scurrying in. There was a hurried conference between Representative Keating, of Colorado, author of the bill, and some southern members who oppose it, after which it was announced that the bill would not be taken up today pending the submission of the minority report by Mr. Watson.

CRISP SCHOLARSHIP WINNERS ANNOUNCED

Americus, Ga., January 19.—(Special.) Carlisle Buchanon, of Americus, is the winner of the corn club scholarship and Miss Mildred Carter, of Omaha, Stewart county, is the winner of the canning club scholarship, from the third district, offered by Congressman Charles R. Crisp, is the announcement from Demonstrator Director G. V. Cunningham, of Tifton.

Congressman Crisp offered as prizes to the corn and canning clubs, of the third district, each a scholarship to the short course at the State College of Agriculture, in Athens, with all expenses paid. The prizes were awarded according to the rules governing the club work.

Major Blair Pegram Dead.

Norfolk, Va., January 19.—Major Blair Pegram, one of the best known confederate veterans in Virginia, died today at his home in Smithfield. He served in the Surry cavalry during the civil war.

DIXIE HIGHWAY COUNCIL IS FORMED IN SPALDING

Griffin, Ga., January 19.—(Special.) At an enthusiastic meeting at the Griffin board of trade last night the Spalding county council of the Dixie Highway association was organized, with H. V. Kelly chairman of the board of county commissioners, as president, G. J. Drake, vice president; W. B. Royster, secretary, and J. P. Mason, treasurer.

Secretary W. S. Gilbreath, of the Dixie Highway association, stated that members of the association who had recently inspected the west wing of the highway were well pleased with the work that had been completed all along the line, particularly in Spalding county, where improvements aggregating $20,000 are being made.

During this afternoon Secretary Gilbreath made photographs of prominent stretches of the highway, which will be reproduced in The Dixie Highway, the official organ of the enterprise.

SHE DARKENED HER GRAY HAIR

A Kansas City Lady Darkened Her Gray Hair and Stimulated Its Growth by a Simple Home Process.

She Tells How She Did It

A well-known resident of Kansas City, Mo., who darkened her gray hair by a simple home process, made the following statement: "Any lady or gentleman can darken their gray or faded hair, stimulate its growth and make it soft and glossy with this simple recipe, which they can mix at home. To half pint of water add 1 oz. of bay rum, 1 small box of Barbo Compound and ¼ oz. of glycerine. These ingredients can be purchased at any drug store at very little cost. Apply to the hair every other day until the gray hair is darkened sufficiently, then every two weeks. This mixture relieves scalp troubles and is excellent for dandruff and falling hair. It does not stain the scalp, is not sticky or greasy and does not rub off. It will make a gray-haired person look 10 to 20 years younger.

A $3,000 BUNGALOW

We have made an attractive price on a choice, homelike bungalow on Allene avenue, in West End.

This place has every convenience and is located on a beautiful, shady lot; street is paved, and one of the best city schools in a few blocks.

We want to show this to some one who can appreciate a real nice little home, and we can make attractive terms.

FORREST & GEORGE ADAIR

WEYMAN & CONNORS
Mortgage Loans on Atlanta Real Estate
Established 1890. Trust Co. of Ga. Bldg.

"Five Seconds From Five Points"
The Small Order

Some of our friends have asked:
"Do you handle small orders?"
Of course we do; that's our business.
We've got a plant twice as big as any other in the southeast.
We have twelve job presses and all the equipment that goes with them—just to handle small orders.
Besides that, we have the experts—expert printers in every department.
That's why you get "Better printing at no higher cost."

Foote & Davies Co.
Edgewood Ave. at Pryor St. :: Phone Main 2600

Loans On Central Business Property
and first-class residences for an Insurance Company desired.
W. CARROLL LATIMER, ATTORNEY-AT-LAW
1509-15 Fourth National Bank Building.

Marion R. Miles, Pres't. W. W. Northern, C. P. A., V. Pres't.
ATLANTA AUDIT COMPANY, Inc.
513 Empire Bldg. Phone Ivy 3683. Atlanta, Georgia.

An Unusual Opportunity
Six Large Outside Offices For Rent From March First Next in
THE GRANT BUILDING
Apply to
JOHN W. GRANT 709 GRANT BUILDING

Tripod Paint Co.
Manufacturers
Wholesale & Retail
66 & 68 N. Broad St.
Atlanta, Georgia

Who is a "Go-Fan?"
A "Go-Fan" is anybody who goes.
"Go-Fans" go afternoons and night—
They dance; they auto; they visit the movies and theaters; they go to receptions and teas; they play cards; they are at clubs. They spend their afternoons and nights seeking amusement—

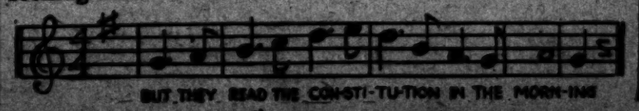

BUT THEY READ THE CON-STI-TU-TION IN THE MORN-ING

LODGE NOTICES

A regular communication of Pythagoras Lodge, No. 411, F. & A. M., will be held in Masonic Temple, Decatur, Ga., this (Thursday) evening, January 20, A. D. 1916, A. L. 5916, at 7:30 o'clock. The Fellow Craft degree will be conferred. All brethren duly qualified are cordially and fraternally invited to meet with us. By order W. WAYNE GIBSON, W. M.
E. H. MASON, Secretary.

A regular communication of Fulton Lodge, No. 216, F. & A. M., will be held in the Masonic Temple, corner Peachtree and Cain streets, at 7:30 o'clock this (Thursday) evening, January 20. Work in the degrees. All duly qualified members of the craft are invited to be present. By order of CURTIS S. BUFORD, W. M.
SAMUEL A. BOORSTIN, Secretary.

A special communication of Lebanon Lodge, No. 655, F. & A. M., will be held in the Red Men's Wigwam on Central avenue this (Thursday) evening, January 20, at 7:30 o'clock. The Master Mason degree will be conferred on a full class. All duly qualified brethren are cordially invited to meet with us.
J. EDWIN HEMPHILL, W. M.
WESLEY H. PRESTON, Secretary.

B. P. O. of Elks—Initiation. A regular session of Atlanta Lodge, No. 78, B. P. O. of Elks, will be held this (Thursday) evening at 7:30 o'clock. Visiting brothers are cordially invited to meet with us. Fraternally,
M. F. AMOROUS, Exalted Ruler.
THEO MAST, Secretary.

FUNERAL NOTICES.

CARSON—Mr. James L. Carson, of Commerce, Ga., died in Atlanta Wednesday evening at 8:30 at the home of his son, R. E. Carson. Mr. Carson was 80 years old. He is survived by three sons, M. J., W. E., and R. E. Carson, of Atlanta, and two daughters, Mrs. L. H. Cartledge, of Atlanta, and Mrs. M. L. Carson, of Commerce, Ga. Funeral services will be held at 119 Bryant street, on Thursday, January 20, at 2 o'clock. The body will be carried to Commerce for interment at Hebron Friday at 2:30 o'clock. Barclay & Brandon Company, funeral directors in charge.

ORMOND—The friends and relatives of Mr. Sidney J. Ormond, Mrs. F. R. Ormond, Mr. and Mrs. Hinton J. Hopkins, Mr. and Mrs. James L. Campbell and Mr. and Mrs. Robert M. Ormond are invited to attend the funeral of Mr. Sidney J. Ormond Thursday, January 20, 1916, at 10 a. m. from the chapel of H. M. Patterson & Son. The Rev. W. W. Memminger will officiate and the interment will be private in Oakland cemetery. The following named gentlemen will please act as pallbearers and meet at the chapel at 9:45: Mr. C. E. Doremus, Mr. Britt Craig, Mr. Sanford McBride, Mr. J. D. Gortatowsky, Mr. Edwin Johnson and Mr. Homer George.

HYNDS—The friends and relatives of Mrs. George H. Hynds, Mrs. Clem R. Harris, Mr. and Mrs. Sam W. Graves, of Knoxville, Tenn.; Mr. and Mrs. John A. Smith, of Gainesville, Ga.; Mr. and Mrs. W. M. Hynds, of Durant, Okla.; Mr. H. D. Hynds and Mr. and Mrs. J. A. Hynds are invited to attend the funeral of Mrs. George H. Hynds, Thursday, January 20, 1916, at 10:30 a. m. from her late residence, 58 Richardson street. Dr. C. O. Jones will officiate and interment will be in Oakland cemetery. The gentlemen selected to act as pallbearers will please meet at the chapel of H. M. Patterson & Son at 10 o'clock. Friends are requested not to send flowers.

Atlanta Hydro-Therapeutic Institute
292 Crumley, Corner Capitol Ave.
All Kinds of Medicinal Baths, Massage, Electricity and Scientific Physical Exercise.

WHY A PUBLIC ACCOUNTANT?

First — He installs systems without "red tape," which show at a glance assets in their order of realizability — liabilities in their order of liquidation.

Second—This process perfected, the net values of assets are readily determined.

Third — His certificate to a financial statement is final evidence of its correctness in whole and in part.

JOEL HUNTER & CO.
Certified Public Accountants
ATLANTA

NEAL
Treatment REMOVES CAUSE of Using
DRINK OR DRUGS
in a few days. Call or address NEAL INSTITUTE (Successor Ga. Keeley Institute), 229 Woodward Ave. Dr. J. M. Conway, 10 years with the Keeley, Physician in charge.
60 Neal Institutes in Principal Cities

TREASURY DEPARTMENT
Office of Comptroller of the Currency
Washington, January 5, 1916.
WHEREAS, by satisfactory evidence presented to the undersigned, it has been made to appear that "THE THIRD NATIONAL BANK OF ATLANTA," in the City of Atlanta, in the County of Fulton, and State of Georgia, has complied with all the provisions of the Act of Congress to enable National Banking Associations to extend their corporate existence, and for other purposes" approved July 12, 1882;
NOW, THEREFORE, I, John Skelton Williams, Comptroller of the Currency, do hereby certify that "The Third National Bank of Atlanta," in the City of Atlanta, in the County of Fulton, and State of Georgia, is authorized to have succession for the period specified in its amended articles of association; namely, until close of business on January 5, 1916.
IN TESTIMONY WHEREOF, witness my hand and seal of office this Third day of January, 1916.
JOHN SKELTON WILLIAMS,
Comptroller of the Currency.
Charter No. 5839. Extended No. 5839.

LUMBER
Get our wholesale prices on large lots and car lots for deliveries anywhere in the states of N. C., S. C., Georgia, Tenn. Largest makers of Portland Cement, Lime, Plaster in United States.
Carolina Port and Cement Co.
Atlanta, Ga.
Offices and warehouses, Charleston, Jacksonville, Birmingham, New Orleans.

Read The Constitution Want Ads